

Lima 07 de Diciembre del 2012

**I MERCADO PRODUCTORES DE SANTA ANITA- LIMA**



Precios del arroz según calidad (S/. por Unidad de medida)

|                           | Precio Promedio Ult 7 días | PRECIOS |        |        | Var. (%) |
|---------------------------|----------------------------|---------|--------|--------|----------|
|                           |                            | Mié-05  | Jue-06 | Vie-07 |          |
| <b>Arroz nacional</b>     |                            |         |        |        |          |
| Corriente (49 kilos)      | 81.2                       | 80.95   | 80.75  | 80.63  | -0.1%    |
| Superior (49 kilos)       | 86.9                       | 86.88   | 86.83  | 86.75  | -0.1%    |
| Sup.Despuntado (49 kilos) | 97.6                       | 97.45   | 97.38  | 97.33  | -0.1%    |
| Extra (50 kilos)          | 108.1                      | 108.00  | 108.05 | 108.00 | 0.0%     |
| <b>Arroz de Uruguay</b>   |                            |         |        |        |          |
| Saman (50 kilos)          | 141.0                      | 140.9   | 140.9  | 141.1  | 0.2%     |

Ingreso de arroz al Mercado Productores de Santa Anita - Lima, según procedencia, últimos 30 días (t)

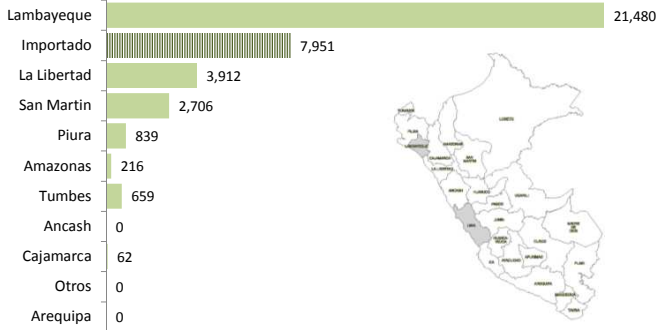

Precios del arroz nacional en El Mercado Mayorista de Santa Anita (S/. x saco)

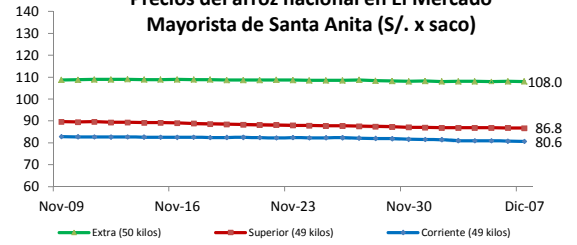

Precios del arroz importado (Saman) en El Mercado Mayorista de Santa Anita (S/. x saco)

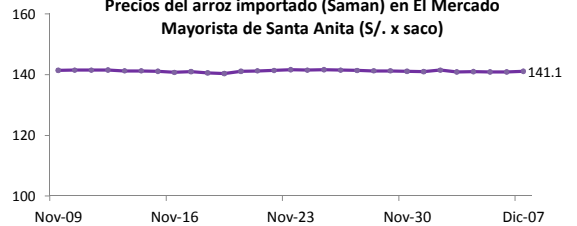

Ingreso de arroz al Mercado Mayorista de Santa Anita durante la últimas cuatro semanas (t)

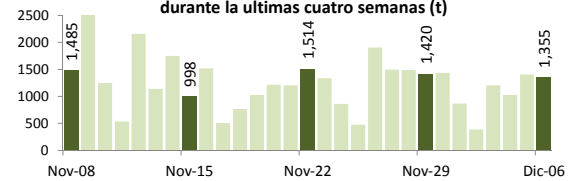

Ingreso mensual del arroz al Mercado Mayorista de Santa Anita, Lima (Miles de t)

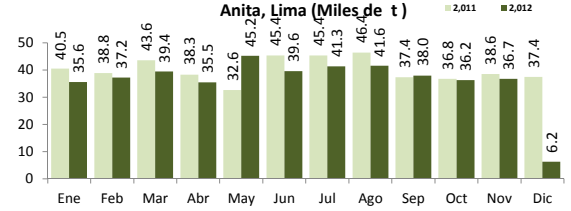

**II PRECIOS DEL ARROZ EN LAMBAYEQUE**

PRECIO DEL ARROZ EN EL MERCADO DE MOSHOQUEQUE

|                                | Últimos 7 días |               | PRECIOS   |       |            |       |
|--------------------------------|----------------|---------------|-----------|-------|------------|-------|
|                                | Precio Máximo  | Precio Mínimo | Jueves-06 |       | Viernes-07 |       |
| <b>Arroz nor oriental</b>      |                |               |           |       |            |       |
| Extra (50 kilos)               | 93.5           | 88.0          | 89.0      | 90.5  | 88.0       | 89.5  |
| Despuntado (50 kilos)          | 88.5           | 84.0          | 85.0      | 86.5  | 84.0       | 85.5  |
| Superior (50 kilos)            | 84.0           | 80.0          | 80.0      | 82.0  | 79.0       | 81.0  |
| <b>Arroz criollo o norteño</b> |                |               |           |       |            |       |
| Extra (50 kilos)               | 107.0          | 103.0         | 104.0     | 105.5 | 103.0      | 105.0 |
| Despuntado (50 kilos)          | 101.0          | 96.0          | 96.5      | 98.0  | 95.5       | 97.5  |
| Superior (50 kilos)            | 95.0           | 90.0          | 91.0      | 93.0  | 90.0       | 92.5  |

|                               | Precio Promedio Ult. 7 días | PRECIOS |        |        | Variación (%) |
|-------------------------------|-----------------------------|---------|--------|--------|---------------|
|                               |                             | Mié-05  | Jue-06 | Vie-07 |               |
| <b>De origen nor oriental</b> |                             |         |        |        |               |
| Extra (50 kilos)              | 90.8                        | 90.8    | 89.8   | 88.8   | -1.1%         |
| Despuntado (50 kilos)         | 86.3                        | 86.8    | 85.8   | 84.8   | -1.2%         |
| Superior (50 kilos)           | 82.0                        | 82.8    | 81.0   | 80.0   | -1.2%         |
| <b>Criollo o norteño</b>      |                             |         |        |        |               |
| Extra (50 kilos)              | 105.1                       | 105.8   | 104.8  | 104.0  | -0.7%         |
| Despuntado (50 kilos)         | 98.4                        | 99.0    | 97.3   | 96.5   | -0.8%         |
| Superior (50 kilos)           | 92.5                        | 93.0    | 92.0   | 91.3   | -0.8%         |

PRECIO DEL ARROZ EN MOLINOS

|                                | Últimos 7 días |               | PRECIOS   |       |            |       |
|--------------------------------|----------------|---------------|-----------|-------|------------|-------|
|                                | Precio Máximo  | Precio Mínimo | Jueves-06 |       | Viernes-07 |       |
| <b>Arroz nor oriental</b>      |                |               |           |       |            |       |
| Extra (50 kilos)               | 89.5           | 84.0          | 85.0      | 87.0  | 84.0       | 86.0  |
| Despuntado (50 kilos)          | 85.0           | 80.0          | 81.0      | 83.0  | 80.0       | 82.0  |
| Superior (50 kilos)            | 80.0           | 76.0          | 77.0      | 78.5  | 76.0       | 77.5  |
| <b>Arroz criollo o norteño</b> |                |               |           |       |            |       |
| Extra (50 kilos)               | 103.5          | 99.0          | 100.0     | 102.5 | 99.0       | 101.0 |
| Despuntado (50 kilos)          | 96.5           | 92.0          | 93.0      | 94.5  | 92.0       | 94.0  |
| Superior (50 kilos)            | 91.0           | 86.0          | 87.0      | 89.0  | 86.0       | 88.0  |



Moshoqueque: Precios del arroz nor oriental (S/. x Saco de 50 kg)

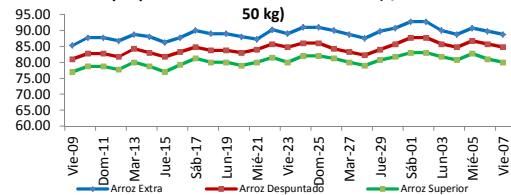

Moshoqueque: Precios del arroz criollo (S/. x Saco de 50 kg)

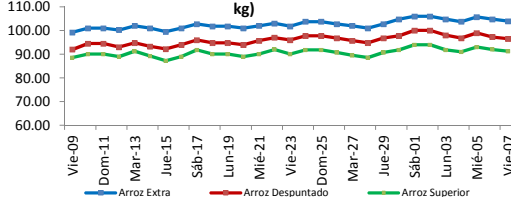

|                          | PILADO EN MOLINO (Nuevos Soles) |       |                |      |                |      |
|--------------------------|---------------------------------|-------|----------------|------|----------------|------|
|                          | Extra                           |       | Despuntado     |      | Superior       |      |
|                          | Min                             | Máx   | Min            | Máx  | Min            | Máx  |
| <b>LAMBAYEQUE</b>        | Saco de 50 kg.                  |       | Saco de 50 kg. |      | Saco de 50 kg. |      |
| Nor Oriental             | 84.0                            | 86.0  | 80.0           | 82.0 | 76.0           | 77.5 |
| Norteño (Lambayeque)     | 99.0                            | 101.0 | 92.0           | 94.0 | 86.0           | 88.0 |
|                          | PILADO EN MOLINO (Nuevos Soles) |       |                |      |                |      |
|                          | Extra                           |       | Superior       |      | Corriente      |      |
|                          | Min                             | Máx   | Min            | Máx  | Min            | Máx  |
| <b>SAN MARTIN</b>        | Saco de 50 kg.                  |       | Saco de 50 kg. |      | Saco de 50 kg. |      |
| Rioja                    | ...                             | ...   | ...            | ...  | ...            | ...  |
| Moyobamba                | ...                             | ...   | ...            | ...  | ...            | ...  |
| Bellavista               | ...                             | ...   | ...            | ...  | ...            | ...  |
| Tocache                  | ...                             | ...   | ...            | ...  | ...            | ...  |
| <b>CAJAMARCA</b>         | Saco de 50 kg.                  |       | Saco de 50 kg. |      | Saco de 50 kg. |      |
| Jaen (Variedad Moro)     | ...                             | ...   | ...            | ...  | ...            | ...  |
| Jaen (Variedad Capirona) | ...                             | ...   | ...            | ...  | ...            | ...  |
| <b>TUMBES</b>            | kilogramo                       |       | kilogramo      |      | Saco de 50 kgg |      |
| Tumbes                   | ...                             | ...   | ...            | ...  | ...            | ...  |
| <b>LA LIBERTAD</b>       | Saco de 50 kg.                  |       | Saco de 49 kg. |      | Saco de 49 kg. |      |
| Chepen                   | 87.0                            | 90.0  | 75.0           | 80.0 | 65.0           | 70.0 |
| Pacasmayo                | 92.0                            | 92.0  | 75.0           | 82.0 | 68.0           | 68.0 |
| Gran Chimú               | ...                             | ...   | ...            | ...  | ...            | ...  |

... Sin información

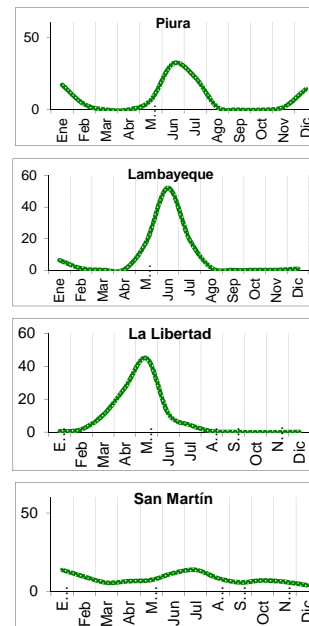

IV COMERCIO INTERNACIONAL

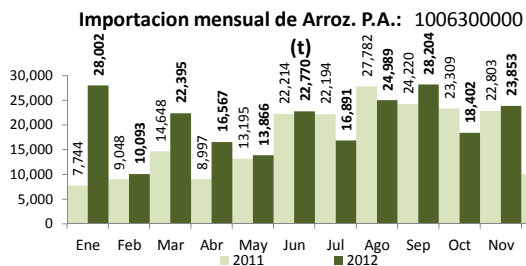

Participación de la importación de arroz según origen. Periodo: (Enero - Diciembre del 2012)

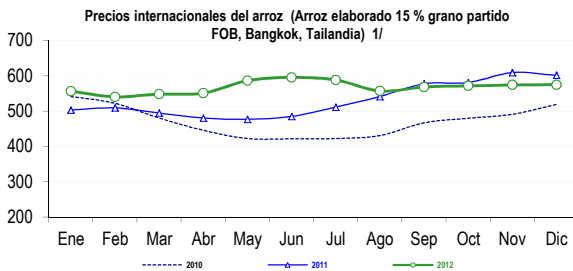
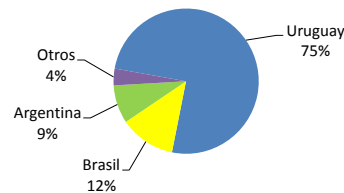

Precios internac. del arroz (Arroz elaborado, 15% grano partido FOB, Bangkok, Tailandia; US\$/t

|            | 2009  | 2010  | 2011  | 2012  |
|------------|-------|-------|-------|-------|
| Enero      | 528.6 | 541.9 | 503.1 | 556.5 |
| Febrero    | 542.6 | 522.3 | 509.3 | 540.6 |
| Marzo      | 547.9 | 480.6 | 494.6 | 548.3 |
| Abril      | 526.0 | 445.9 | 480.4 | 551.0 |
| Mayo       | 495.5 | 422.4 | 476.9 | 586.5 |
| Junio      | 508.2 | 421.6 | 485.1 | 595.8 |
| Julio      | 513.3 | 422.4 | 511.4 | 588.6 |
| Agosto     | 496.1 | 430.8 | 541.5 | 557.0 |
| Septiembre | 488.2 | 466.9 | 577.5 | 568.3 |
| Octubre    | 467.6 | 480.0 | 581.2 | 571.7 |
| Noviembre  | 475.8 | 491.1 | 609.4 | 574.3 |
| Diciembre  | 550.8 | 519.3 | 601.4 | 575.0 |

Fuente: Odepa con información de bolsas, Reuters y Mercado de Liniers. Elaboración: Ministerio de Agricultura - Oficina de Estudios Económicos y Estadísticos.

V INFORMACION MENSUAL DE PRECIOS EN EL MERCADO MAYORISTA DE SANTA ANITA 3/

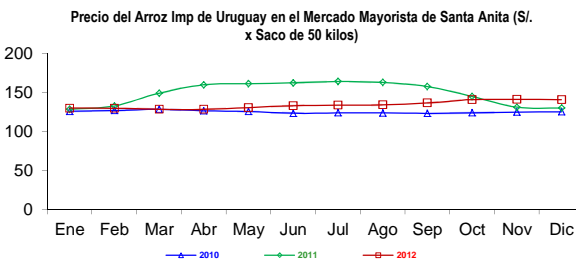
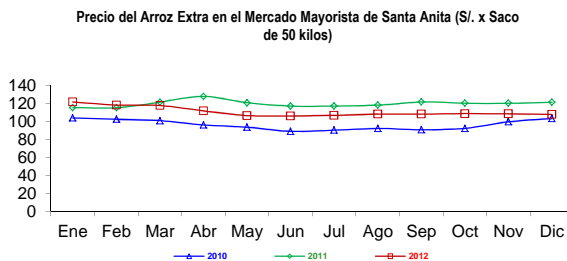
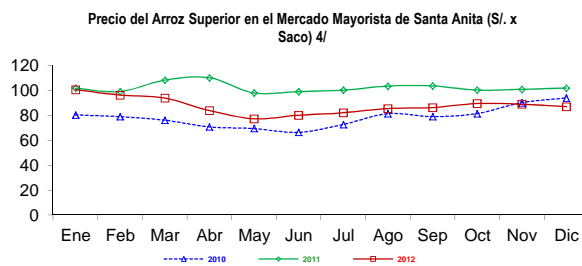
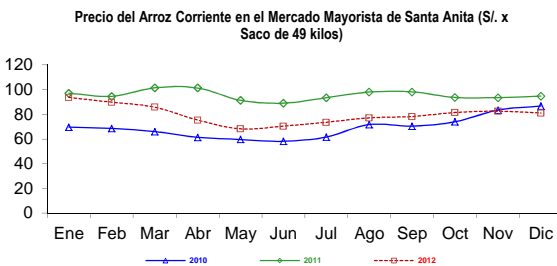

Notas:

- 1/ Fuente: ODEPA
- 2/ Superintendencia Nacional de Administración Tributaria SUNAT
- 3/ Mercado Productores de Santa Anita -Lima
- 4/ En el 2010 corresponde a sacos de 49 kilos