



Lima 30 de octubre del 2019

I ASOCIACION DE PRODUCTORES AGRICOLAS MERCADO DE SANTA ANITA (APAMSA) - LIMA



Precios del arroz según calidad (\$/ por Unidad de medida)

| | Precio Promedio Últ 7 días | PRECIOS | | | Var. (%) |
|--------------------------|----------------------------|---------|--------|--------|----------|
| | | lun-28 | mar-29 | mié-30 | |
| Arroz nacional | | | | | |
| Corriente (49 kilos) | 99.2 | 99.1 | 99.3 | 99.5 | 0.3% |
| Superior (49 kilos) | 101.9 | 101.8 | 101.9 | 102.0 | 0.1% |
| Sup.Despuntado (49 kilc) | 106.6 | 106.5 | 106.6 | 106.8 | 0.1% |
| Extra (50 kilos) | 117.6 | 117.6 | 117.6 | 117.6 | 0.0% |
| Arroz de Uruguay | | | | | |
| Saman (50 kilos) | 155.9 | 156.1 | 156.0 | 155.9 | 0.0% |

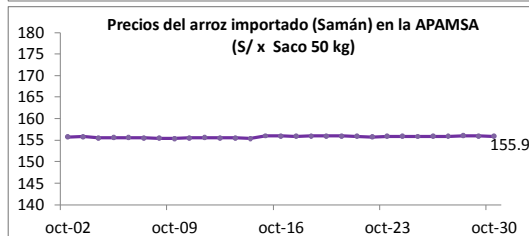
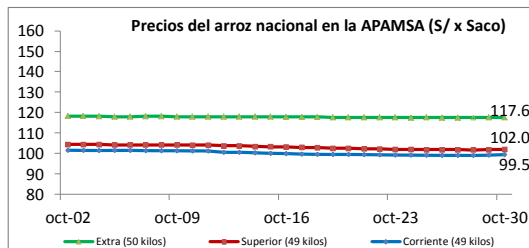

Ingreso de arroz a la APAMSA, según procedencia, últimos 30 días (t)

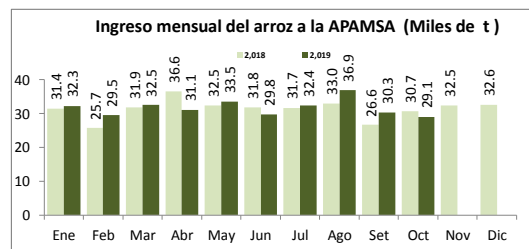
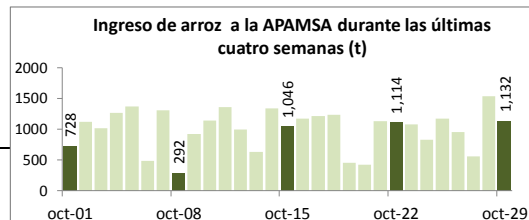
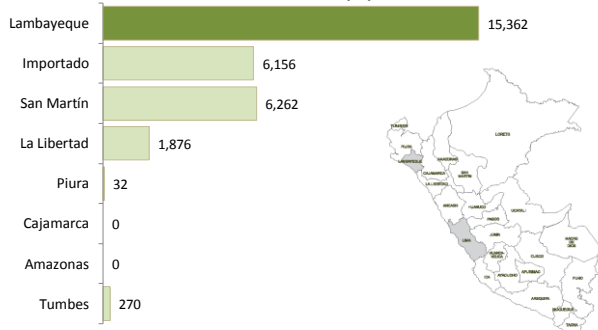

II PRECIOS DEL ARROZ EN LA REGIÓN LAMBAYEQUE

PRECIO DEL ARROZ EN EL MERCADO DE MOSHOQUEQUE

| | Ultimos 7 días | | PRECIOS | | | |
|--------------------------------|----------------|---------------|-----------|-----|--------------|-----|
| | Precio Máximo | Precio Mínimo | martes-29 | | miércoles-30 | |
| Arroz nor oriental | | | | | | |
| Extra (50 kilos) | 102 | 100 | 100 | 102 | 100 | 102 |
| Despuntado (50 kilos) | 99 | 97 | 97 | 99 | 97 | 99 |
| Superior (50 kilos) | 95 | 93 | 93 | 95 | 93 | 95 |
| Arroz criollo o norteño | | | | | | |
| Extra (50 kilos) | 123 | 120 | 120 | 123 | 120 | 123 |
| Despuntado (50 kilos) | 118 | 112 | 114 | 118 | 114 | 118 |
| Superior (50 kilos) | 112 | 108 | 110 | 112 | 110 | 112 |

| | Precio Promedio Ult. 7 días | PRECIOS | | | Variación (%) |
|-------------------------------|-----------------------------|---------|--------|--------|---------------|
| | | lun-28 | mar-29 | mié-30 | |
| De origen nor oriental | | | | | |
| Extra (50 kilos) | 101.0 | 101.0 | 101.0 | 101.0 | 0.0% |
| Despuntado (50 kilos) | 98.0 | 98.0 | 98.0 | 98.0 | 0.0% |
| Superior (50 kilos) | 94.0 | 94.0 | 94.0 | 94.0 | 0.0% |
| Criollo o norteño | | | | | |
| Extra (50 kilos) | 121.5 | 121.5 | 121.5 | 121.5 | 0.0% |
| Despuntado (50 kilos) | 115.7 | 116.0 | 116.0 | 116.0 | 0.0% |
| Superior (50 kilos) | 110.7 | 111.0 | 111.0 | 111.0 | 0.0% |

PRECIO DEL ARROZ EN MOLINOS

| | Ultimos 7 días | | PRECIOS | | | |
|--------------------------------|----------------|---------------|-----------|-------|--------------|-------|
| | Precio Máximo | Precio Mínimo | martes-29 | | miércoles-30 | |
| Arroz nor oriental | | | | | | |
| Extra (50 kilos) | 94.0 | 92.0 | 92.0 | 94.0 | 93.0 | 96.0 |
| Despuntado (50 kilos) | 91.0 | 89.0 | 89.0 | 91.0 | 89.0 | 91.0 |
| Superior (50 kilos) | 87.0 | 85.0 | 85.0 | 87.0 | 85.0 | 87.0 |
| Arroz criollo o norteño | | | | | | |
| Extra (50 kilos) | 115.0 | 112.0 | 112.0 | 115.0 | 112.0 | 115.0 |
| Despuntado (50 kilos) | 110.0 | 104.0 | 108.0 | 110.0 | 108.0 | 110.0 |
| Superior (50 kilos) | 104.0 | 100.0 | 102.0 | 104.0 | 102.0 | 104.0 |

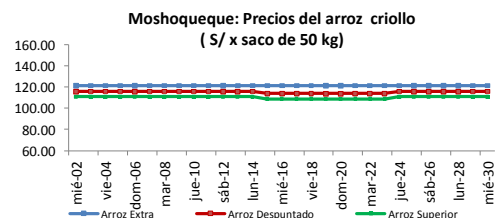
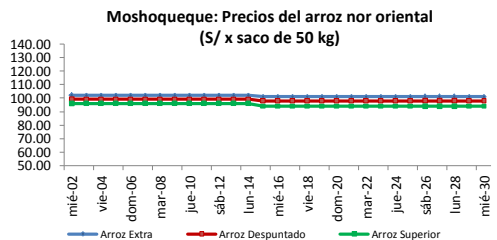

III PRECIOS REFERENCIALES DE ARROZ EN PRINCIPALES ZONAS PRODUCTORAS DEL PAIS

| | PILADO EN MOLINO (Soles) | | | | | |
|----------------------|---------------------------|-------|------------|-------|----------|-------|
| | Extra | | Despuntado | | Superior | |
| | Min | Máx | Min | Máx | Min | Máx |
| LAMBAYEQUE | Saco de 50 kg. | | | | | |
| Nor Oriental | 93.0 | 96.0 | 89.0 | 91.0 | 85.0 | 87.0 |
| Norteño (Lambayeque) | 112.0 | 115.0 | 108.0 | 110.0 | 102.0 | 104.0 |

| | PILADO EN MOLINO (Soles) | | | | | |
|--------------------------|--------------------------|-------|----------------|-------|----------------|------|
| | Extra | | Superior | | Corriente | |
| | Min | Máx | Min | Máx | Min | Máx |
| SAN MARTIN | Saco de 50 kg. | | | | | |
| Rioja | 94.0 | 96.0 | 90.0 | 92.0 | 85.0 | 88.0 |
| Moyobamba | ... | ... | 90.0 | 93.0 | 85.0 | 87.0 |
| Bellavista | 100.0 | 108.0 | 90.0 | 95.0 | 85.0 | 88.0 |
| Tocache | 97.0 | 100.0 | 90.0 | 95.0 | 80.0 | 85.0 |
| San Martín | 113.0 | 114.0 | 109.0 | 112.0 | 85.0 | 90.0 |
| Picota | ... | ... | 82.0 | 85.0 | 77.0 | 80.0 |
| CAJAMARCA | Saco de 50 kg. | | Saco de 50 kg. | | Saco de 50 kg. | |
| Jaén (Variedad Moro) | ... | ... | ... | ... | ... | ... |
| Jaén (Variedad Capirona) | ... | ... | ... | ... | ... | ... |
| LA LIBERTAD | Saco de 50 kg. | | Saco de 49 kg. | | Saco de 49 kg. | |
| Chepén | ... | ... | ... | ... | ... | ... |
| Pacasmayo /Guadalupe | ... | ... | ... | ... | ... | ... |
| Gran Chimú | ... | ... | ... | ... | ... | ... |

... Sin información

Calendario de Cosechas (%)

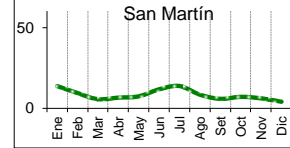
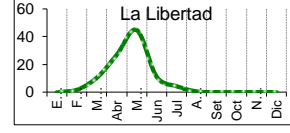
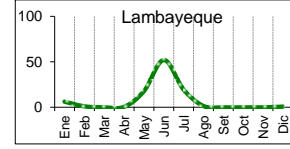
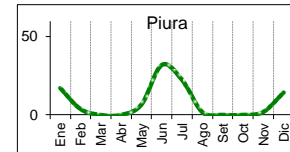

IV COMERCIO INTERNACIONAL

Importación mensual de arroz. P.A.: 1006300000 (t) ²

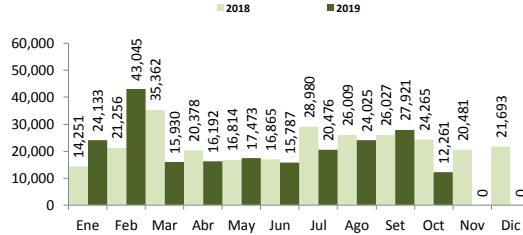

* La información de importaciones es preliminar, puede ser reajustada

Precios internacionales del arroz (Arroz elaborado 15 % grano partido FOB, Bangkok, Tailandia) ¹

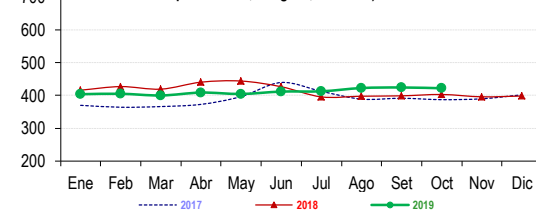

Importación de arroz en el Peru

Periodo: Enero-Octubre 2019

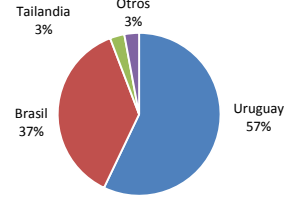

Precios internac. del arroz (Arroz elaborado, 15 % grano partido FOB, Bangkok, Tailandia) ¹

| | 2015 | 2016 | 2017 | 2018 | 2019 |
|-----------|-------|-------|-------|-------|-------|
| Enero | 408.8 | 361.4 | 370.0 | 416.2 | 403.9 |
| Febrero | 410.8 | 377.3 | 364.1 | 427.1 | 405.2 |
| Marzo | 401.1 | 378.4 | 366.2 | 419.3 | 400.1 |
| Abril | 392.4 | 386.4 | 372.9 | 440.5 | 408.8 |
| Mayo | 380.0 | 412.2 | 396.6 | 444.0 | 404.7 |
| Junio | 369.8 | 430.5 | 439.6 | 426.6 | 411.8 |
| Julio | 383.5 | 432.2 | 412.7 | 395.6 | 412.7 |
| Agosto | 369.6 | 417.5 | 388.9 | 397.8 | 422.7 |
| Setiembre | 354.0 | 382.7 | 391.5 | 399.0 | 424.4 |
| Octubre | 362.8 | 368.2 | 387.2 | 403.0 | 422.0 |
| Noviembre | 364.0 | 362.5 | 389.9 | 395.9 | |
| Diciembre | 360.4 | 369.3 | 402.0 | 398.4 | |

Fuente: Odepa con información de bolsas, Reuters y Mercado de Liniers. Elaboración: MINAGRI - Dirección General de Evaluación y Seguimiento de Políticas.

V INFORMACIÓN MENSUAL DE PRECIOS EN LA APAMSA ³

Precio del Arroz Corriente en la APAMSA (\$/ x saco de 49 kilos)

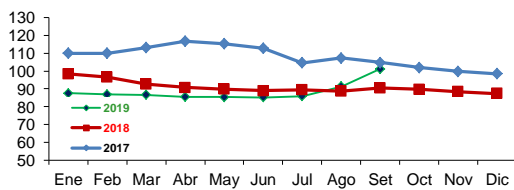

Precio del Arroz Superior en en la APAMSA (\$/ x saco de 49 kg)

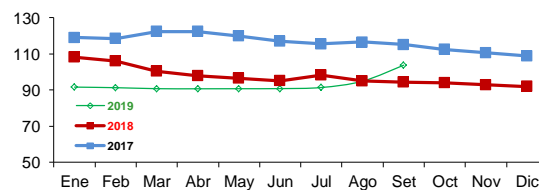

Precio del Arroz Extra en la APAMSA (\$/ x saco de 50 kilos)

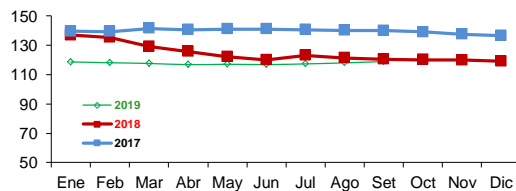

Precio del Arroz importado de Uruguay en la APAMSA (\$/ x saco de 50 kilos)

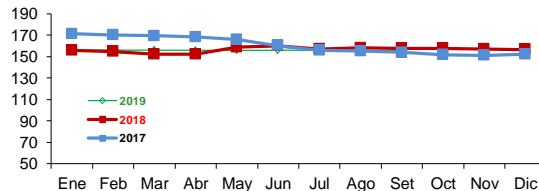

Notas:

¹ Fuente: ODEPA
² Superintendencia Nacional de Administración Tributaria SUNAT
³ Fuente: Asociación de Productores Agrícolas Mercado Santa Anita

Elaboración: DEA- Area de Comercialización

CONSULTA PRECIOS DESDE TU CELULAR MARCA *343# desde tu Movistar

EL DATERO AGRARIO Información de precios al alcance de tus manos!

DESCARGA LOS APLICATIVOS DEL: Play Store

CALENDARIO

Sistema Integrado de Estadísticas Agrarias

Visita nuestro portal: siea.minagri.gob.pe