

Lima, Martes 18 de Diciembre del 2012

Participación en la Oferta de Papa durante los últimos siete días

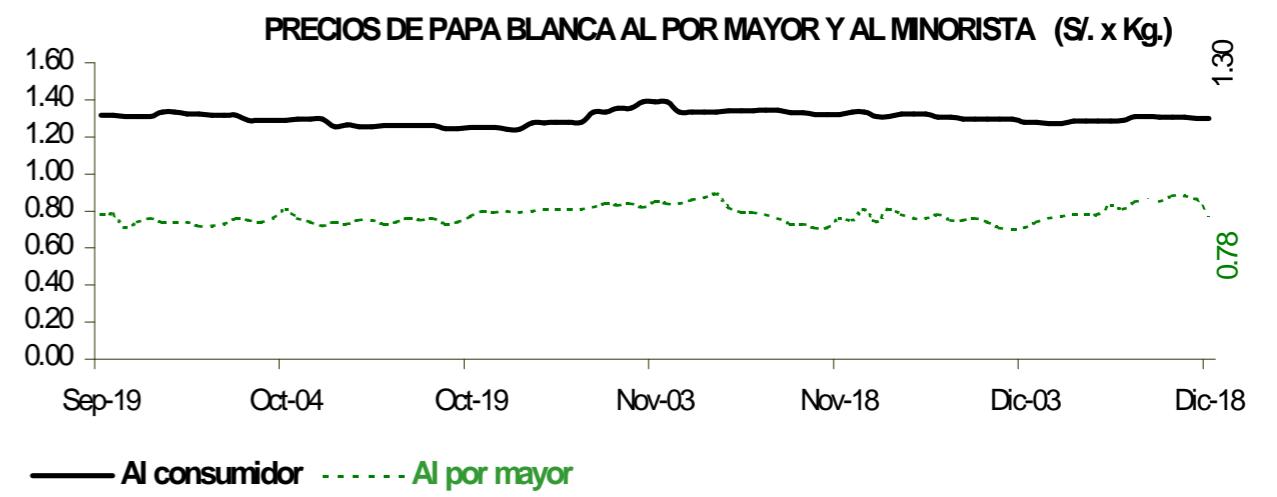
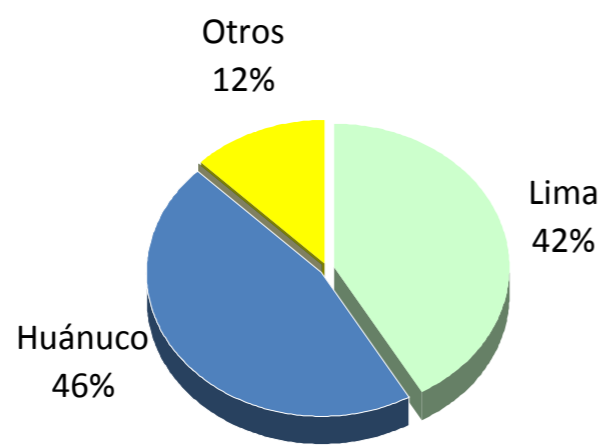

| Papa | Precio Promedio (Ult. 7 días) | PRECIO (S/. x Kg.) | | |
|------|-------------------------------|--------------------|--------|-----------|
| | | Lun-17 | Mar-18 | Variación |

Precios al Consumidor 1/

| Papa | Precio Promedio (Ult. 7 días) | Lun-17 | Mar-18 | Variación |
|-----------------|-------------------------------|--------|--------|-----------|
| Canchan | 1.34 | 1.34 | 1.34 | 0.0% |
| Perricholi | 1.27 | 1.29 | 1.29 | 0.0% |
| Unica | 1.20 | 1.17 | 1.17 | 0.0% |
| Yungay | 1.34 | 1.31 | 1.31 | 0.0% |
| Amarilla Tumbay | 3.45 | 3.41 | 3.41 | 0.0% |

Precios al Mayorista

| Papa | Precio Promedio (Ult. 7 días) | Lun-17 | Mar-18 | Variación |
|----------------------|-------------------------------|--------|--------|-----------|
| - Papa blanca | | | | |
| Perricholi | 0.96 | 0.94 | 0.90 | -4.3% |
| Yungay | 0.76 | 0.77 | 0.71 | -7.8% |
| Huamantanga | 1.69 | 1.78 | 1.65 | -7.3% |
| - Papa color | | | | |
| Canchan | 0.95 | 0.97 | 0.96 | -1.0% |
| Unica | 0.97 | 0.96 | 0.96 | 0.0% |
| Papa Amar. (Tumbay) | 2.11 | 2.20 | 2.28 | 3.6% |
| Peruanita | 1.92 | 2.00 | 1.83 | -8.5% |
| Papa Huayro | 1.75 | 1.73 | 1.68 | -2.9% |

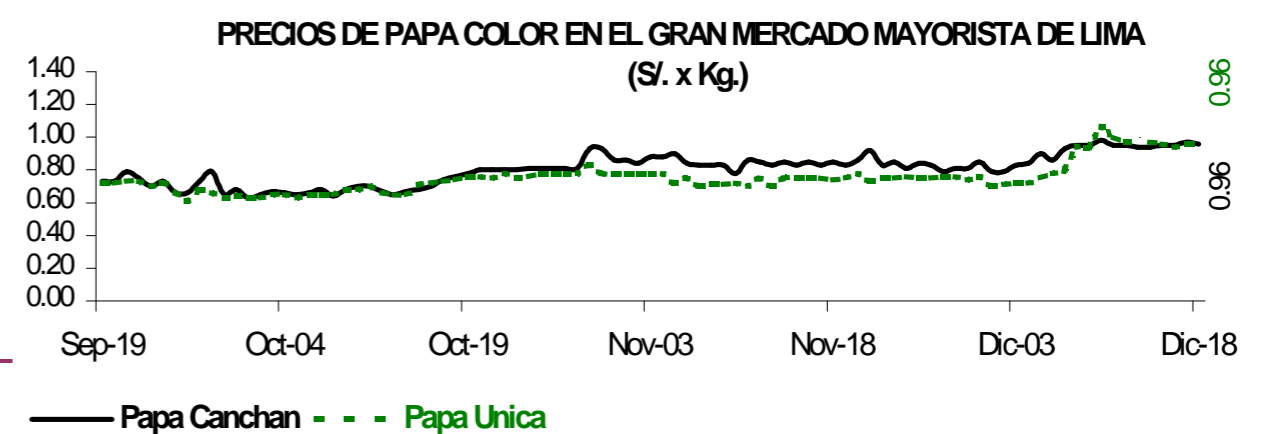
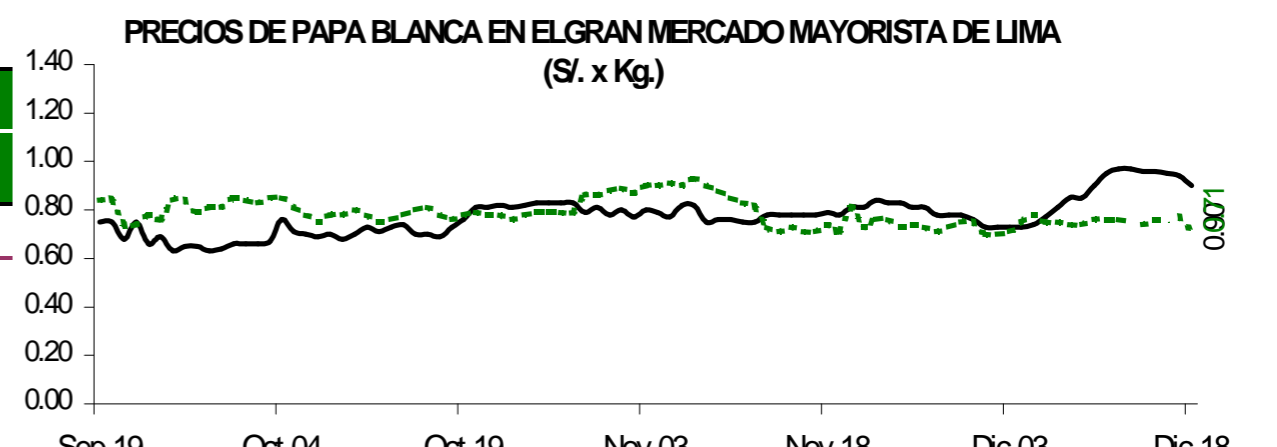

ABASTECIMIENTO DE PAPA AL GRAN MERCADO MAYORISTA DE LIMA (t)

| | Dic Mar-11 | Dic Mié-12 | Dic Jue-13 | Dic Vie-14 | Dic Sáb-15 | Dic Dom-16 | Dic Lun-17 | Dic Mar-18 |
|--------------|--------------|--------------|--------------|------------|------------|--------------|------------|------------|
| Ayacucho | | | | 8 | | | | |
| Lima | 642 | 635 | 357 | 337 | 331 | 447 | 179 | 332 |
| Pasco | | | | 10 | 36 | 48 | | 23 |
| Huánuco | 520 | 357 | 525 | 377 | 386 | 701 | 361 | 525 |
| Junín | 86 | 100 | 185 | 84 | 62 | 141 | 84 | 44 |
| Ica | | | | | | | | |
| Apurímac | | | | | | | | 15 |
| Otros | 30 | 12 | 0 | | | 2 | 0 | 2 |
| TOTAL | 1,278 | 1,104 | 1,067 | 816 | 815 | 1,339 | 624 | 941 |

PRINCIPALES REGIONES QUE ABASTECEN DE PAPA A LIMA METROPOLITANA Periodo: dic 2011 - dic 2012 (t) 2/

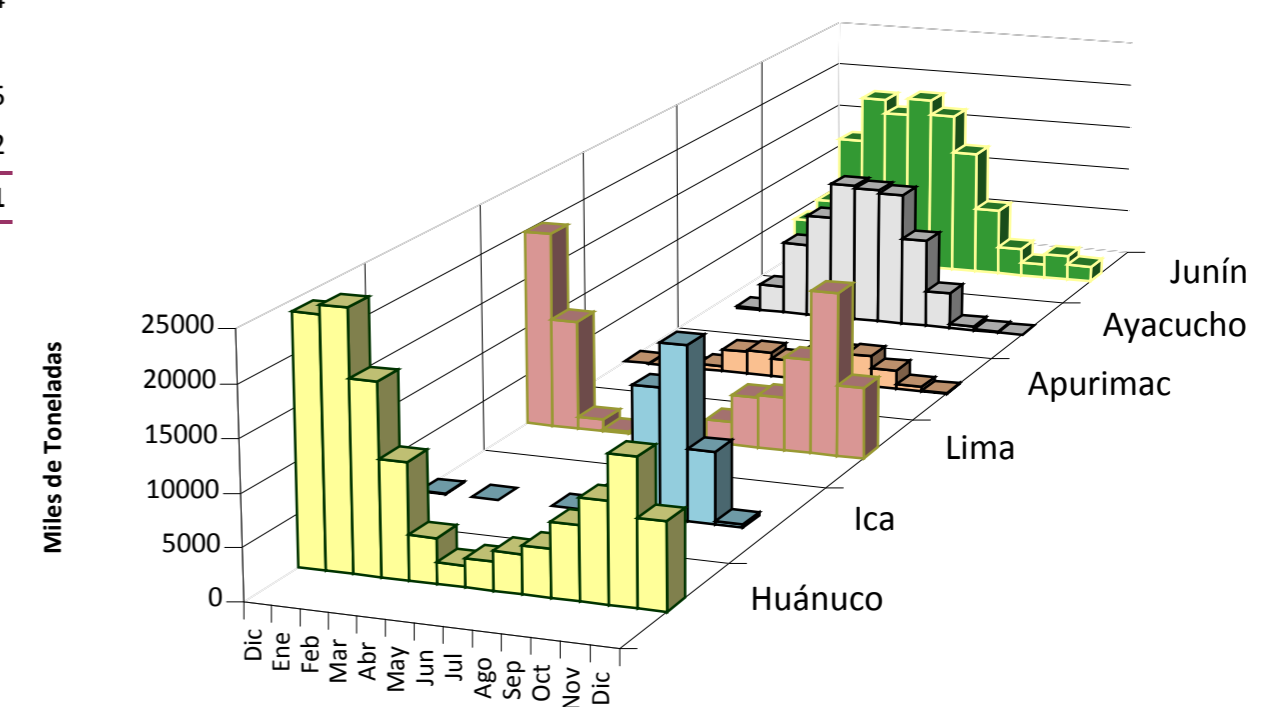

2/ En el 2012 esta actualizado al 18

INGRESOS Y PRECIOS MENSUALES DE PAPA EN EL GRAN MERCADO MAYORISTA DE LIMA: 2011-2012

| Mes | Ingreso Total (t) | | | Precio de Papa Blanca (S/. x Kg.) | | |
|------------|-------------------|---------|--------|-----------------------------------|-------|--------|
| | 2,011 | 2012 3/ | Var | 2,011 | 2,012 | Var. |
| Enero | 42,651 | 44,899 | 5.3% | 0.55 | 0.70 | 27.3% |
| Febrero | 43,676 | 43,953 | 0.6% | 0.66 | 0.88 | 33.3% |
| Marzo | 47,547 | 48,287 | 1.6% | 0.58 | 0.77 | 32.8% |
| Abril | 46,736 | 43,588 | -6.7% | 0.82 | 0.72 | -12.2% |
| Mayo | 43,497 | 46,596 | 7.1% | 0.63 | 0.62 | -1.6% |
| Junio | 41,983 | 44,429 | 5.8% | 0.72 | 0.60 | -16.7% |
| Julio | 45,016 | 46,205 | 2.6% | 0.69 | 0.64 | -7.2% |
| Agosto | 42,794 | 45,667 | 6.7% | 0.62 | 0.62 | 0.0% |
| Septiembre | 44,835 | 41,812 | -6.7% | 0.71 | 0.76 | 7.0% |
| Octubre | 44,737 | 36,606 | -18.2% | 0.79 | 0.76 | -3.8% |
| Noviembre | 43,005 | 34,416 | -20.0% | 0.84 | 0.79 | -6.0% |
| Diciembre | 26,739 | 17,468 | -34.7% | 0.77 | 0.80 | 3.9% |

3/ En diciembre del 2011 y 2012 está actualizado al día 18

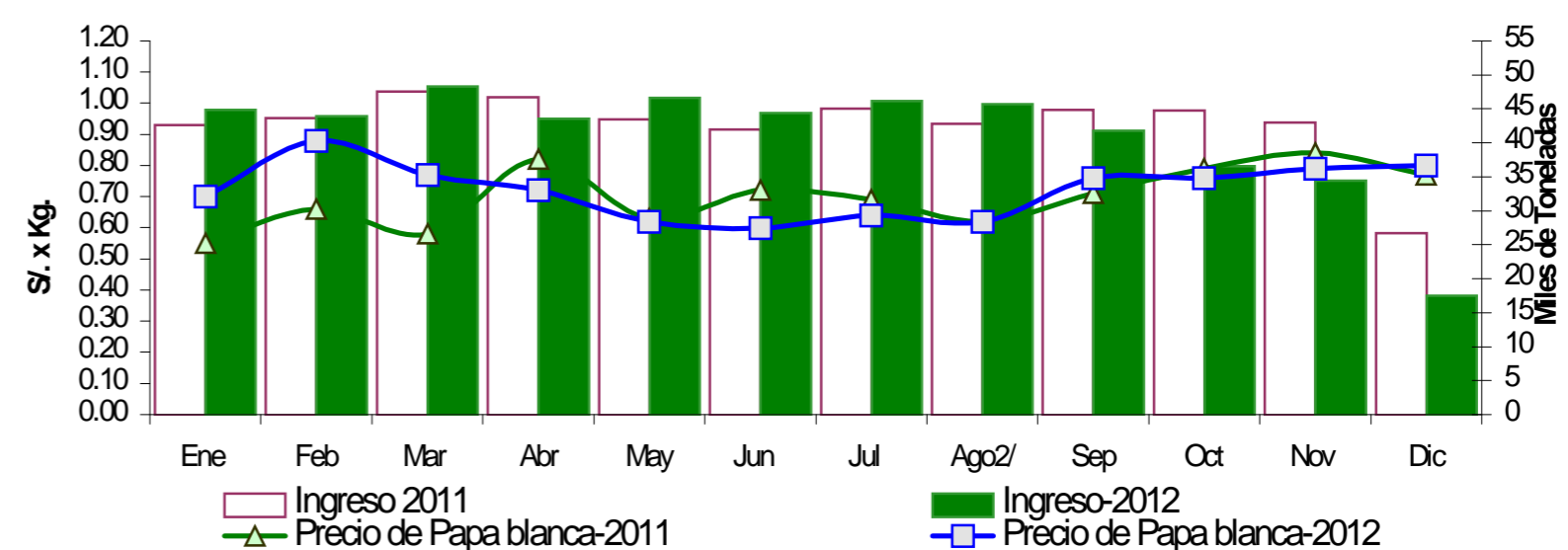

Nota Aclaratoria:

1/ El precio promedio de la papa al consumidor corresponde a la encuesta de precios de 14 mercados minoristas de Lima Metropolitana se realiza durante el lunes, miércoles y viernes.
Fuente: Gran Mercado Mayorista de Lima y 14 Mercados minoristas de la capital.
Elaboración: MINAG-Oticina de Estudios Económicos y Estadísticos