



MINAGRI
MINISTERIO
DE AGRICULTURA
Y RIEGO

jueves, 15 de agosto del 2013

PRECIOS AL POR MAYOR DE PRINCIPALES PRODUCTOS AGROINDUSTRIALES
ALIMENTICIOS EN MERCADO DE PRODUCTORES DE SANTA ANITA DE LIMA
METROPOLITANA

| PRODUCTO | Unidad de Medida | PRECIOS AL POR MAYOR DE PRINCIPALES PRODUCTOS AGROINDUSTRIALES ALIMENTICIOS EN MERCADO DE PRODUCTORES DE SANTA ANITA DE LIMA METROPOLITANA | | | |
|----------------------------------|---------------------|--|--------|--------|---------------|
| | | Ult. 7 días | mié-14 | jue-15 | Variación (%) |
| ACEITES COMESTIBLE | | | | | |
| ALSOL (veg.) en lata | Lata de 18 lt. | 88.55 | 88.50 | 88.65 | 0.2% |
| Primor (veg.) | Caja de 12 Bot, | 76.42 | 76.25 | 76.15 | -0.1% |
| Cocinero (veg.) | Caja de 12 Bot, | 69.86 | 69.88 | 69.95 | 0.1% |
| ARROZ | | | | | |
| Corriente | Saco de 49 kg. | 80.18 | 80.80 | 80.75 | -0.1% |
| Superior | Saco de 49 kg. | 85.81 | 86.38 | 86.25 | -0.2% |
| Despuntado | Saco de 49 kg. | 97.43 | 97.80 | 97.75 | -0.1% |
| Extra | Saco de 50 kg. | 114.87 | 115.05 | 115.13 | 0.1% |
| Importado (Uruguayo) | Saco de 50 kg. | 150.87 | 150.85 | 150.88 | 0.0% |
| AZUCAR | | | | | |
| Cartavio (blanca) | Bolsa de 50 kg. | 83.68 | 85.50 | 86.25 | 0.9% |
| Paramonga (blanca) | Bolsa de 50 kg. | 85.06 | 85.33 | 85.50 | 0.2% |
| Tuman (blanca) | Bolsa de 50 kg. | 86.03 | 86.33 | 86.50 | 0.2% |
| Importada (blanca doméstica) | Bolsa de 50 kg. | 89.17 | 89.33 | 89.50 | 0.2% |
| Cartavio (rubia) | Bolsa de 50 kg. | 74.23 | 74.63 | 74.58 | -0.1% |
| Casagrande (rubia) | Bolsa de 50 kg. | 74.40 | 74.58 | 74.50 | -0.1% |
| Paramonga (rubia) | Bolsa de 50 kg. | 73.98 | 74.05 | 74.00 | -0.1% |
| San Jacinto (rubia) | Bolsa de 50 kg. | 73.21 | 73.30 | 73.38 | 0.1% |
| Tumán (rubia) | Bolsa de 50 kg. | 73.19 | 73.58 | 73.53 | -0.1% |
| Pomalca (rubia) | Bolsa de 50 kg. | 73.19 | 73.58 | 73.53 | -0.1% |
| Andahuasi (rubia) | Bolsa de 50 kg. | 72.61 | 72.67 | 72.58 | -0.1% |
| Importada (Rubia) | Bolsa de 50 kg. | 72.50 | 72.50 | 72.38 | -0.2% |
| FIDEOS | | | | | |
| Cogorno en bolsa (a granel) | Bolsa de 10 kg | 25.72 | 25.70 | 25.70 | 0.0% |
| Molitalia en bolsa (paquetes) | 10 pqtes. de 1kg | 37.12 | 37.17 | 37.08 | -0.2% |
| Anita en bolsa (paquetes) | 10 pqtes. de 1kg | 26.62 | 26.60 | 26.60 | 0.0% |
| HARINA | | | | | |
| Don Angelo | Saco de 50 kg. | 92.92 | 92.75 | 92.63 | -0.1% |
| Nicolini | Saco de 50 kg. | 100.37 | 100.13 | 100.00 | -0.1% |
| Anita | Saco de 50 kg. | 89.59 | 89.63 | 89.50 | -0.1% |
| LECHE | | | | | |
| Gloria evaporada (Etiqueta azul) | Caja de 48 tarros | 124.76 | 126.25 | 126.13 | -0.1% |
| Ideal evaporada (Etiqueta azul) | Caja de 48 tarros | 124.41 | 125.25 | 125.20 | 0.0% |
| Gloria UHT Entera 946 ml | Caja de 10 bolsas | 26.10 | 26.13 | 26.18 | 0.2% |
| Pura vida UHT Entera 946 ml | Caja de 10 bolsas | 23.11 | 23.13 | 23.10 | -0.1% |
| MENESTRAS | | | | | |
| Frijol Canario | 1 kilo | 6.85 | 6.79 | 6.79 | 0.0% |
| Garbanzo | 1 kilo | 4.62 | 4.56 | 4.59 | 0.7% |
| Lenteja | 1 kilo | 3.02 | 3.01 | 3.01 | 0.0% |
| Pallar | 1 kilo | 4.23 | 4.24 | 4.21 | -0.7% |

... = Sin información (Las encuestas se realizan de lunes a sábado)

Los precios incluyen IGV

Fuente: Asociación de Productores Agrícolas Mercado Santa Anita.(APAMSA)

Nota.- Las estimaciones se realizan tomando en cuenta todos los decimales

S.I.= Sin Información

Elaboración : Ministerio de Agricultura-Oficina de Estudios Económicos y Estadísticos



MINAGRI
MINISTERIO DE AGRICULTURA Y RIEGO

| Fecha: | | COMPORTAMIENTO DE LOS PRECIOS DE LOS PRINCIPALES PRODUCTOS COMERCIALIZADOS EN EL MERCADO PRODUCTORES DE SANTA ANITA - APAMSA (Periodo: Últimas dos semanas) | | | | | | | | | | | | | | | | |
|----------------------------------|------------------------------|---|--------------|---------------|-------------------------|------------|------------|------------|------------|------------|------------|------------|------------|------------|------------|------------|------------|------------|
| jueves 15 de agosto | | | | | | | | | | | | | | | | | | |
| Producto | Unidad de Medida | Prom. Semanal | | Variación (%) | PRECIOS PROMEDIO DIARIO | | | | | | | | | | | | | |
| | | 2-ago 8-ago | 9-ago 15-ago | | ago vie-02 | ago sáb-03 | ago dom-04 | ago lun-05 | ago mar-06 | ago mié-07 | ago jue-08 | ago vie-09 | ago sáb-10 | ago dom-11 | ago lun-12 | ago mar-13 | ago mié-14 | ago jue-15 |
| ACEITES COMESTIBLE | | | | | | | | | | | | | | | | | | |
| ALSOL (veg.) en lata | Lata de 18 lt. | 88.76 | 88.55 | -0.24 | 88.75 | 88.83 | 88.88 | 88.75 | 89.00 | 88.50 | 88.63 | 88.50 | 88.45 | 88.38 | 88.63 | 88.75 | 88.50 | 88.65 |
| Primor (veg.) | Caja de 12 Bot. | 76.28 | 76.39 | 0.15 | 76.25 | 76.18 | 76.20 | 76.25 | 76.33 | 76.45 | 76.30 | 76.38 | 76.58 | 76.60 | 76.50 | 76.30 | 76.25 | 76.15 |
| Cocinero (veg.) | Caja de 12 Bot. | 70.09 | 69.85 | -0.35 | 70.13 | 70.13 | 70.08 | 70.13 | 70.13 | 69.95 | 70.08 | 69.95 | 69.88 | 69.83 | 69.80 | 69.63 | 69.88 | 69.95 |
| ARROZ | | | | | | | | | | | | | | | | | | |
| Arroz envasado (costeño) | 20 Bolsas de 750 gr. | 51.14 | 51.32 | 0.36 | 50.75 | 51.13 | 51.00 | 51.13 | 51.50 | 51.25 | 51.20 | 51.25 | 51.38 | 51.35 | 51.25 | 51.38 | 51.38 | 51.25 |
| Corriente Superior | Saco de 49 kg. | 79.36 | 80.34 | 1.23 | 78.63 | 79.13 | 79.38 | 79.50 | 79.63 | 79.58 | 79.68 | 79.75 | 80.00 | 80.05 | 80.25 | 80.75 | 80.80 | 80.75 |
| Despuntado | Saco de 49 kg. | 85.11 | 85.91 | 0.94 | 84.00 | 84.88 | 85.00 | 85.38 | 85.50 | 85.45 | 85.55 | 85.50 | 85.63 | 85.58 | 85.75 | 86.25 | 86.38 | 86.25 |
| Extra | Saco de 50 kg. | 96.23 | 97.50 | 1.32 | 95.00 | 95.25 | 95.38 | 96.75 | 97.00 | 96.95 | 97.25 | 97.20 | 97.25 | 97.25 | 97.50 | 97.75 | 97.80 | 97.75 |
| Importado (Uruguayo) | Saco de 50 kg. | 114.06 | 114.93 | 0.77 | 113.25 | 113.45 | 113.50 | 114.25 | 114.50 | 114.75 | 114.70 | 114.75 | 114.88 | 114.83 | 114.88 | 115.00 | 115.05 | 115.13 |
| Importado (Uruguayo) | Saco de 50 kg. | 149.73 | 150.89 | 0.77 | 147.50 | 149.50 | 149.75 | 149.50 | 150.50 | 150.63 | 150.75 | 150.80 | 150.88 | 151.00 | 150.95 | 150.88 | 150.85 | 150.88 |
| AZUCAR | | | | | | | | | | | | | | | | | | |
| Cartavio (blanca) | Bolsa de 50 kg. | 82.70 | 84.14 | 1.74 | 82.38 | 82.45 | 82.50 | 82.75 | 82.83 | 82.95 | 83.05 | 83.00 | 83.08 | 83.08 | 83.05 | 85.00 | 85.50 | 86.25 |
| Paramonga (blanca) | Bolsa de 50 kg. | 84.93 | 85.13 | 0.23 | 84.75 | 84.83 | 84.88 | 84.95 | 85.05 | 85.03 | 85.05 | 85.03 | 84.98 | 85.00 | 85.05 | 85.00 | 85.33 | 85.50 |
| Tuman (blanca) | Bolsa de 50 kg. | ... | 86.11 | ... | ... | ... | ... | ... | ... | ... | ... | ... | 85.90 | 85.90 | 86.00 | 86.00 | 86.33 | 86.50 |
| Importada (blanca doméstica) | Importada (blanca doméstica) | 89.84 | 89.14 | -0.77 | ... | ... | ... | ... | ... | 90.00 | 89.67 | 89.00 | 88.93 | 89.23 | 89.00 | 89.33 | 89.50 | 89.50 |
| Cartavio (rubia) | Bolsa de 50 kg. | 74.23 | 74.29 | 0.07 | 74.13 | 74.30 | 74.25 | 74.30 | 74.25 | 74.23 | 74.18 | 74.13 | 74.10 | 74.05 | 74.03 | 74.50 | 74.63 | 74.58 |
| Casagrande (rubia) | Bolsa de 50 kg. | 74.60 | 74.41 | -0.26 | 74.63 | 74.70 | 74.75 | 74.63 | 74.55 | 74.50 | 74.45 | 74.38 | 74.33 | 74.30 | 74.25 | 74.50 | 74.58 | 74.50 |
| Paramonga (rubia) | Bolsa de 50 kg. | 74.02 | 73.98 | -0.06 | 73.83 | 73.95 | 74.05 | 74.13 | 74.08 | 74.05 | 74.03 | 74.00 | 73.95 | 73.95 | 73.88 | 74.00 | 74.05 | 74.00 |
| San Jacinto (rubia) | Bolsa de 50 kg. | 73.42 | 73.23 | -0.27 | 73.50 | 73.58 | 73.63 | 73.38 | 73.33 | 73.30 | 73.25 | 73.23 | 73.20 | 73.13 | 73.10 | 73.25 | 73.30 | 73.38 |
| Tumán (rubia) | Bolsa de 50 kg. | 72.97 | 73.25 | 0.39 | 72.75 | 72.83 | 72.88 | 73.05 | 73.08 | 73.13 | 73.08 | 73.05 | 73.03 | 73.05 | 73.03 | 73.50 | 73.58 | 73.53 |
| Pomalca (rubia) | Bolsa de 50 kg. | 73.01 | 73.25 | 0.34 | 72.75 | 73.08 | 72.88 | 73.05 | 73.08 | 73.13 | 73.08 | 73.05 | 73.03 | 73.05 | 73.03 | 73.50 | 73.58 | 73.53 |
| Andahuasi (rubia) | Bolsa de 50 kg. | 72.79 | 72.61 | -0.25 | 72.88 | 72.95 | 72.95 | 72.75 | 72.70 | 72.65 | 72.63 | 72.58 | 72.55 | 72.53 | 72.58 | 72.75 | 72.67 | 72.58 |
| Importada (Rubia) | Bolsa de 50 kg. | 72.17 | 72.44 | 0.38 | 72.17 | 72.25 | 72.25 | 72.17 | 72.05 | 72.10 | ... | ... | ... | ... | ... | ... | 72.50 | 72.38 |
| FIDEOS | | | | | | | | | | | | | | | | | | |
| Cogorno en bolsa (a granel) | Bolsa de 10 kg | 25.71 | 25.72 | 0.04 | 25.75 | 25.78 | 25.70 | 25.75 | 25.70 | 25.63 | 25.67 | 25.83 | 25.63 | 25.67 | 25.70 | 25.83 | 25.70 | 25.70 |
| Molitalla en bolsa (paquetes) | 10 pquetes. de 1kg | 37.11 | 37.12 | 0.02 | 37.18 | 37.05 | 37.08 | 37.13 | 37.18 | 37.08 | 37.10 | 37.00 | 37.18 | 37.17 | 37.08 | 37.17 | 37.17 | 37.08 |
| Anita en bolsa (paquetes) | 10 pquetes. de 1kg | 26.65 | 26.62 | -0.14 | 26.63 | 26.63 | 26.63 | 26.75 | 26.70 | 26.63 | 26.60 | 26.63 | 26.58 | 26.60 | 26.63 | 26.67 | 26.60 | 26.60 |
| HARINA | | | | | | | | | | | | | | | | | | |
| Don Angelo | Saco de 50 kg. | 93.42 | 92.87 | -0.59 | 92.63 | 92.68 | 92.75 | 95.25 | 94.50 | 93.13 | 93.00 | 93.00 | 92.88 | 92.83 | 93.13 | 92.88 | 92.75 | 92.63 |
| Nicolini | Saco de 50 kg. | 100.98 | 100.26 | -0.71 | 100.08 | 100.05 | 100.13 | 102.50 | 102.38 | 101.00 | 100.75 | 100.50 | 100.38 | 100.33 | 100.38 | 100.13 | 100.13 | 100.00 |
| Anita | Saco de 50 kg. | 89.29 | 89.57 | 0.31 | 89.38 | 89.00 | 89.13 | 89.13 | 89.25 | 89.50 | 89.63 | 89.50 | 89.63 | 89.67 | 89.55 | 89.50 | 89.63 | 89.50 |
| LECHE | | | | | | | | | | | | | | | | | | |
| Gloria evaporada (Etiqueta azul) | Caja de 48 tarros | 124.45 | 125.04 | 0.47 | 124.75 | 124.63 | 124.75 | 124.38 | 124.25 | 124.20 | 124.18 | 124.13 | 124.38 | 124.33 | 124.25 | 125.78 | 126.25 | 126.13 |
| Ideal evaporada (Etiqueta azul) | Caja de 48 tarros | 124.45 | 124.56 | 0.09 | 124.75 | 124.63 | 124.75 | 124.38 | 124.25 | 124.20 | 124.18 | 124.13 | 124.38 | 124.33 | 123.88 | 124.75 | 125.25 | 125.20 |
| Gloria UHT Entera 946 ml | Caja de 10 bolsas | 26.11 | 26.11 | 0.00 | 26.08 | 26.05 | 26.08 | 26.25 | 26.10 | 26.13 | 26.08 | 26.07 | 26.08 | 26.10 | 26.08 | 26.13 | 26.13 | 26.18 |
| Pura vida UHT Entera 946 ml | Caja de 10 bolsas | 23.10 | 23.12 | 0.10 | 23.13 | 23.10 | 23.05 | 23.13 | 23.13 | 23.08 | 23.05 | 23.08 | 23.13 | 23.17 | 23.05 | 23.17 | 23.13 | 23.10 |
| MENESTRAS | | | | | | | | | | | | | | | | | | |
| Frijol Canario | 1 kilo | 6.95 | 6.84 | -1.56 | 7.10 | 7.04 | 7.03 | 6.88 | 6.85 | 6.84 | 6.88 | 6.86 | 6.89 | 6.90 | 6.83 | 6.80 | 6.79 | 6.79 |
| Garbanzo | 1 kilo | 4.64 | 4.61 | -0.46 | 4.63 | 4.65 | 4.64 | 4.63 | 4.64 | 4.63 | 4.63 | 4.61 | 4.64 | 4.63 | 4.64 | 4.63 | 4.56 | 4.59 |
| Lenteja | 1 kilo | 3.02 | 3.02 | 0.09 | 3.03 | 3.03 | 3.01 | 3.01 | 3.00 | 3.01 | 3.02 | 3.03 | 3.01 | 3.03 | 3.01 | 3.03 | 3.01 | 3.01 |
| Pallar | 1 kilo | 4.25 | 4.23 | -0.44 | 4.26 | 4.28 | 4.29 | 4.24 | 4.24 | 4.23 | 4.22 | 4.25 | 4.24 | 4.22 | 4.23 | 4.24 | 4.24 | 4.21 |

... = Sin información (Las encuestas se realizan de lunes a sábado)

Los precios incluyen IGV

Fuente: Asociación de Productores Agrícolas Mercado Santa Anita (APAMSA)

Elaboración: Ministerio de Agricultura-Oficina de Estudios Económicos y Estadísticos





INGRESO DIARIO DE ARROZ Y PRINCIPALES PRODUCTOS AGROINDUSTRIALES A LA ASOCIACION DE PRODUCTORES AGRICOLAS (APAMSA) DE LIMA METROPOLITANA, SEGUN PROCEDENCIA

| Productos | Total | 01-jue | 02-vie | 03-sáb | 04-dom | 05-lun | 06-mar | 07-mié | 08-jue | 09-vie | 10-sáb | 11-dom | 12-lun | 13-mar | 14-mié | 15-jue | 16-vie | 17-sáb | 18-dom | 19-lun | 20-mar | 21-mié | 22-jue | 23-vie | 24-sáb | 25-dom | 26-lun | 27-mar | 28-mié | 29-jue | 30-vie |
|---------------|---------------|--------------|--------------|--------------|------------|--------------|--------------|--------------|--------------|--------------|--------------|------------|--------------|--------------|--------------|--------|--------|--------|--------|--------|--------|--------|--------|--------|--------|--------|--------|--------|--------|--------|--------|
| Arroz | 20,315 | 1,487 | 1,705 | 1,313 | 681 | 1,691 | 1,732 | 1,955 | 1,291 | 1,433 | 1,248 | 763 | 1,646 | 1,700 | 1,669 | - | - | - | - | - | - | - | - | - | - | - | - | - | - | - | - |
| Amazonas | 88 | | | | | | | | | 30 | 26 | | | | 32 | | | | | | | | | | | | | | | | |
| Ancash | - | | | | | | | | | | | | | | | | | | | | | | | | | | | | | | |
| Arequipa | - | | | | | | | | | | | | | | | | | | | | | | | | | | | | | | |
| Cajamarca | - | | | | | | | | | | | | | | | | | | | | | | | | | | | | | | |
| La Libertad | 2,652 | 123 | 163 | 181 | 62 | 155 | 249 | 203 | 210 | 180 | 244 | 93 | 257 | 347 | 185 | | | | | | | | | | | | | | | | |
| Lambayeque | 11,043 | 697 | 936 | 875 | 432 | 900 | 858 | 1122 | 705 | 686 | 676 | 576 | 828 | 842 | 908 | | | | | | | | | | | | | | | | |
| Otros | - | | | | | | | | | | | | | | | | | | | | | | | | | | | | | | |
| Piura | 725 | 96 | 31 | | 123 | 96 | | 92 | 31 | 62 | | | 127 | | 67 | | | | | | | | | | | | | | | | |
| San Martín | 2,378 | 209 | 159 | 30 | 64 | 340 | 330 | 153 | 121 | 152 | 189 | 95 | 153 | 263 | 120 | | | | | | | | | | | | | | | | |
| Tumbes | 742 | 91 | 30 | | | 60 | 60 | 120 | 30 | | | | 201 | 90 | 30 | | | | | | | | | | | | | | | | |
| Importado | 2,687 | 270 | 385 | 228 | | 140 | 235 | 265 | 193 | 323 | 83 | | 81 | 126 | 360 | | | | | | | | | | | | | | | | |
| Acelte | 785 | 45 | 96 | 61 | 65 | 54 | 14 | 88 | 58 | 87 | 113 | 58 | 45 | | | | | | | | | | | | | | | | | | |
| Azúcar | 5,958 | 585 | 508 | 440 | 62 | 634 | 524 | 540 | 386 | 540 | 382 | 64 | 498 | 381 | 418 | | | | | | | | | | | | | | | | |
| Fideos | 453 | 175 | | | | 141 | | | | | | | | 138 | | | | | | | | | | | | | | | | | |
| Harina | 163 | 76 | | | | | | 67 | | | | | | 19 | | | | | | | | | | | | | | | | | |
| Leche | 251 | 46 | | | | 26 | 10 | 14 | 28 | 4 | 22 | | 14 | 8 | 80 | | | | | | | | | | | | | | | | |

1/ Ingreso acumulado al 14 de Agosto del 2013 (No incluye Arrocillo)

Fuente: Asociación de Productores Agrícolas Mercado Santa Anita. (APAMSA)

Elab : Ministerio de Agricultura - Oficina de Estudios Económicos y Estadísticos.

Julio-2013

| Productos | Total | 01-lun | 02-mar | 03-mié | 04-jue | 05-vie | 06-sáb | 07-dom | 08-lun | 09-mar | 10-mié | 11-jue | 12-vie | 13-sáb | 14-dom | 15-lun | 16-mar | 17-mié | 18-jue | 19-vie | 20-sáb | 21-dom | 22-lun | 23-mar | 24-mié | 25-jue | 26-vie | 27-sáb | 28-dom | 29-lun | 30-mar | 31-mié |
|---------------|---------------|--------------|--------------|--------------|--------------|--------------|--------------|--------------|--------------|--------------|--------------|--------------|--------------|--------------|------------|--------------|--------------|--------------|--------------|--------------|--------------|------------|--------------|--------------|--------------|--------------|--------------|------------|------------|------------|--------------|--------------|
| Arroz | 38,503 | 1,253 | 1,165 | 1,379 | 1,921 | 1,224 | 1,008 | 1,017 | 1,370 | 1,439 | 1,660 | 1,631 | 1,985 | 1,002 | 828 | 1,744 | 1,312 | 1,380 | 1,359 | 1,738 | 1,004 | 316 | 1,567 | 1,266 | 1,366 | 1,337 | 1,083 | 993 | 399 | 215 | 1,409 | 1,134 |
| Amazonas | 118 | | | | | | 26 | | | | | | | | | | | 31 | | | 31 | | | | | | | | | | 30 | |
| Ancash | 15 | | | | | | | | | | | | | | | | 15 | | | | | | | | | | | | | | | |
| Arequipa | - | | | | | | | | | | | | | | | | | | | | | | | | | | | | | | | |
| Cajamarca | 128 | | | 25.48 | 29.65 | | | 31 | | | | | | | | | | | | | | | | | 31 | | | | | | | 10 |
| La Libertad | 6,622 | 94 | 312 | 250 | 426 | 364 | 93 | 155 | 156 | 159 | 437 | 291 | 502 | 95 | 217 | 281 | 182 | 309 | 185 | 336 | 127 | 226 | 182 | 182 | 219 | 158 | 155 | 123 | 93 | 30 | 158 | 308 |
| Lambayeque | 18,123 | 536 | 525 | 581 | 911 | 667 | 460 | 584 | 689 | 669 | 702 | 807 | 914 | 650 | 393 | 615 | 652 | 666 | 645 | 462 | 460 | 190 | 687 | 619 | 833 | 598 | 570 | 650 | 217 | 155 | 530 | 487 |
| Otros | - | | | | | | | | | | | | | | | | | | | | | | | | | | | | | | | |
| Piura | 2,925 | 252 | | 89 | 93 | | 253 | | 126 | 60 | 94 | 32 | 221 | | 156 | 318 | 90 | 61 | 62 | 285 | 63 | 65 | 63 | 95 | 105 | 123 | | | | 160 | 59 | |
| San Martín | 3,322 | 166 | 78 | 105 | 155 | 98 | 59 | 90 | 108 | 91 | 30 | 66 | 120 | 122 | 61 | 204 | 211 | 87 | 185 | 179 | 126 | 153 | 64 | 53 | 118 | 141 | 90 | 90 | 30 | 214 | 29 | |
| Tumbes | 1,783 | 89.96 | 59.98 | 65.02 | 89.96 | | 156 | 87 | 240 | 90 | | 90 | 179 | 60 | 30 | | | | | | | 60 | 151 | 31 | 91 | 30 | | | 122 | 60 | | |
| Importado | 5,468 | 115 | 190 | 264 | 217 | 95 | 118 | 204 | 221 | 308 | 434 | 228 | 46 | 146 | 102 | 226 | 252 | 476 | 198 | | 198 | 287 | 275 | 128 | 249 | 188 | 130 | | 184 | 190 | | |
| Acelte | 1,316 | 55 | 64 | 37 | 62 | 44 | 44 | 28 | 76 | 58 | 57 | 83 | 23 | 33 | 62 | 76 | 34 | 55 | 317 | 64 | 31 | 72 | 66 | 48 | 26 | 13 | 76 | 95 | 25 | | | |
| Azúcar | 14,700 | 542 | 705 | 611 | 598 | 369 | 240 | | 753 | 425 | 549 | 633 | 489 | 335 | 671 | 580 | 535 | | 317 | 797 | 622 | 685 | 619 | 624 | 526 | 476 | 453 | 476 | 889 | 516 | | |
| Fideos | 2,133 | 126 | 148 | 135 | 121 | 44 | 87 | | 142 | 119 | 180 | | | 94 | | | | 100 | | | | | | 97 | 136 | | 86 | 98 | | 134 | 198 | |
| Harina | 1,430 | 123 | 63 | 34 | 84 | 75 | 68 | | 83 | 45 | 48 | 103 | | 73 | | 115 | | 28 | | | | 58 | 63 | 84 | 35 | 75 | 77 | | 68 | 35 | | |
| Leche | 866 | 67 | | 4 | | 6 | 14 | | 39 | 51 | 11 | | 24 | | 38 | 10 | 42 | | | | | | | 35 | | 131 | 103 | 48 | | 75 | 168 | |

Fuente: Asociación de Productores Agrícolas Mercado Santa Anita. (APAMSA)

Elab : Ministerio de Agricultura - Oficina de Estudios Económicos y Estadísticos.

agosto-2013



**INGRESO MENSUAL DE ARROZ A LA ASOCIACION DE PRODUCTORES AGRICOLAS MERCADO SANTA ANITA (APAMSA) - LIMA METROPOLITANA, SEGUN PROCEDENCIA
(Toneladas)**

15 de agosto del 2013

| | TOTAL | Ene | Feb | Mar | Abr | May | Jun | Jul | Ago | Sep | Oct | Nov | Dic |
|--------------|----------------|---------------|---------------|---------------|---------------|---------------|---------------|---------------|---------------|----------|----------|----------|----------|
| TOTAL | 271,040 | 34,576 | 30,462 | 35,645 | 38,394 | 37,048 | 36,097 | 38,503 | 20,315 | 0 | 0 | 0 | 0 |
| Amazonas | 1,208 | 191 | 127 | 252 | 247 | 153 | 32 | 118 | 88 | | | | |
| Ancash | 3,852 | 0 | 0 | 1,326 | 2,059 | 390 | 61 | 15 | 0 | | | | |
| Arequipa | 84 | 0 | 0 | 59 | 0 | 25 | 0 | 0 | 0 | | | | |
| Cajamarca | 771 | 0 | 0 | 0 | 342 | 222 | 79 | 128 | 0 | | | | |
| La Libertad | 39,775 | 3,376 | 3,978 | 4,408 | 6,794 | 6,332 | 5,612 | 6,622 | 2,652 | | | | |
| Lambayeque | 140,367 | 20,337 | 16,782 | 19,894 | 19,267 | 18,206 | 16,716 | 18,123 | 11,043 | | | | |
| Otros 2/ | 0 | 0 | 0 | 0 | 0 | 0 | 0 | 0 | 0 | | | | |
| Piura | 11,261 | 1,620 | 1,491 | 532 | 253 | 841 | 2,873 | 2,925 | 725 | | | | |
| San Martin | 23,618 | 2,292 | 2,427 | 2,910 | 3,087 | 4,273 | 2,928 | 3,322 | 2,378 | | | | |
| Tumbes | 5,364 | 971 | 329 | 420 | 121 | 33 | 965 | 1,783 | 742 | | | | |
| Importado | 44,741 | 5,789 | 5,328 | 5,845 | 6,224 | 6,571 | 6,830 | 5,468 | 2,687 | | | | |

1/ Ingreso acumulado al 14 de Agosto del :

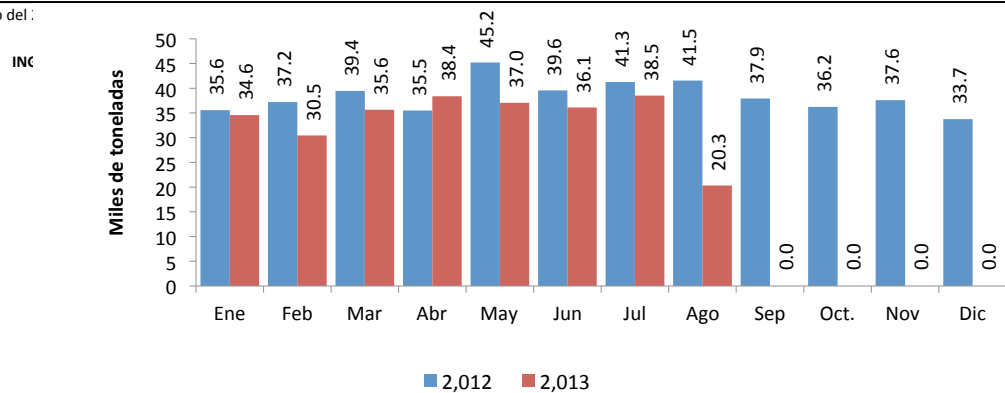

| | Ene | Feb | Mar | Abr | May | Jun | Jul | Ago | Sep | Oct. | Nov | Dic |
|--------------|--------|--------|--------|--------|--------|--------|--------|--------|--------|--------|--------|--------|
| 2,012 | 35,562 | 37,202 | 39,447 | 35,496 | 45,222 | 39,558 | 41,278 | 41,548 | 37,923 | 36,224 | 37,583 | 33,744 |
| 2,013 | 34,576 | 30,462 | 35,645 | 38,394 | 37,048 | 36,097 | 38,503 | 20,315 | 0 | 0 | 0 | 0 |

1/ Ingreso acumulado al 14 de Agosto del 2013 (No Incluye Arrocillo)

2/ Los informantes indican que este volumen proviene de otros almacenes localizados en Lima.

Elab : Ministerio de Agricultura - Oficina de Estudios Económicos y Estadísticos.

Fuente: Asociacion de Productores Agricolas Mercado Santa Anita. (APAMSA)