



MINISTERIO
DE AGRICULTURA
Y RIEGO

SISAP

Boletín Diario

Precios de los principales productos comercializados
en el Mercado Productores de Santa Anita - APAMSA

DGESEP

Dirección General de Seguimiento
y Evaluación de Políticas
Dirección de Estadística Agraria

PRECIOS AL POR MAYOR DE PRINCIPALES PRODUCTOS AGROINDUSTRIALES ALIMENTICIOS EN MERCADO DE PRODUCTORES DE SANTA ANITA DE LIMA METROPOLITANA

lunes, 28 de diciembre del 2015

| PRODUCTO | Unidad de Medida | Ult. 7 días | dom-27 | lun-28 | Variación (%) |
|----------------------------------|-------------------|-------------|--------|--------|---------------|
| ACEITES COMESTIBLE | | | | | |
| ALSOL (veg.) en lata | Lata de 18 lt. | 76.50 | 76.75 | 76.88 | 0.2% |
| Primor (veg.) | Caja de 12 Bot, | 68.01 | 68.00 | 67.95 | -0.1% |
| Cocinero (veg.) | Caja de 12 Bot, | 65.98 | 66.00 | 66.05 | 0.1% |
| ARROZ | | | | | |
| Corriente | Saco de 49 kg. | 102.94 | 102.80 | 102.75 | 0.0% |
| Superior | Saco de 49 kg. | 111.93 | 111.75 | 111.75 | 0.0% |
| Despuntado | Saco de 49 kg. | 122.18 | 122.00 | 121.95 | 0.0% |
| Extra | Saco de 50 kg. | 132.86 | 132.80 | 132.75 | 0.0% |
| Importado (Uruguayo) | Saco de 50 kg. | 167.56 | 167.60 | 167.50 | -0.1% |
| AZUCAR | | | | | |
| Cartavio (blanca) | Bolsa de 50 kg. | 102.03 | 101.75 | 101.70 | 0.0% |
| Paramonga (blanca) | Bolsa de 50 kg. | 109.19 | 109.00 | 108.75 | -0.2% |
| Importada (blanca doméstica) | Bolsa de 50 kg. | 102.03 | 101.75 | 101.70 | 0.0% |
| Cartavio (rubia) | Bolsa de 50 kg. | 101.79 | 101.75 | 101.88 | 0.1% |
| Casagrande (rubia) | Bolsa de 50 kg. | 103.10 | 103.05 | 103.13 | 0.1% |
| Laredo (rubia) | Bolsa de 50 kg. | 100.90 | 100.75 | 100.70 | 0.0% |
| Paramonga (rubia) | Bolsa de 50 kg. | 102.01 | 102.05 | 102.13 | 0.1% |
| San Jacinto (rubia) | Bolsa de 50 kg. | 101.56 | 101.48 | 101.38 | -0.1% |
| Tumán (rubia) | Bolsa de 50 kg. | 100.60 | 100.35 | 100.25 | -0.1% |
| Pomalca (rubia) | Bolsa de 50 kg. | 101.31 | 101.15 | 101.00 | -0.1% |
| Andahuasi (rubia) | Bolsa de 50 kg. | 100.57 | 100.35 | 100.25 | -0.1% |
| Pucala (Rubia) | Bolsa de 50 kg. | 100.57 | 100.35 | 100.25 | -0.1% |
| Importada (Rubia) | Bolsa de 50 kg. | 98.54 | 98.33 | 98.25 | -0.1% |
| FIDEOS | | | | | |
| Cogorno en bolsa (a granel) | Bolsa de 10 kg | 26.09 | 26.13 | 26.13 | 0.0% |
| Molitalia en bolsa (paquetes) | 10 pqtés. de 1kg | 37.97 | 37.88 | 37.83 | -0.1% |
| Anita en bolsa (paquetes) | 10 pqtés. de 1kg | 27.93 | 27.75 | 27.85 | 0.4% |
| HARINA | | | | | |
| Don Angelo | Saco de 50 kg. | 85.98 | 86.08 | 86.13 | 0.1% |
| Nicolini | Saco de 50 kg. | 92.26 | 92.25 | 92.13 | -0.1% |
| Anita | Saco de 50 kg. | 85.74 | 85.83 | 85.88 | 0.1% |
| LECHE | | | | | |
| Gloria evaporada (Etiqueta azul) | Caja de 48 tarros | 125.89 | 125.88 | 125.93 | 0.0% |
| Ideal evaporada (Etiqueta azul) | Caja de 48 tarros | 125.89 | 125.88 | 125.93 | 0.0% |
| Gloria UHT Entera 946 ml | Caja de 12 bolsas | 33.79 | 33.93 | 33.75 | -0.5% |
| Pura vida UHT Entera 946 ml | Caja de 12 bolsas | 28.89 | 28.83 | 28.85 | 0.1% |
| MENESTRAS | | | | | |
| Frijol Canario | 1 kilo | 6.83 | 6.81 | 6.93 | 1.8% |
| Garbanzo | 1 kilo | 4.37 | 4.34 | 4.61 | 6.2% |
| Lenteja | 1 kilo | 7.04 | 7.10 | 7.03 | -1.0% |
| Pallar | 1 kilo | 7.05 | 7.08 | 7.23 | 2.1% |

... = Sin información (Las encuestas se realizan de lunes a sábado)

Los precios incluyen IGV

Nota.- Las estimaciones se realizan tomando en cuenta todos los decimales

S.I.= Sin Información

Fuente: Asociación de Productores Agrícolas Mercado Santa Anita.(APAMSA)

Elaboración: MINAGRI-DGESEP-Dirección de Estadística Agraria-Área de Comercialización

INGRESO MENSUAL DE ARROZ A LA ASOCIACION DE PRODUCTORES AGRICOLAS MERCADO SANTA ANITA (APAMSA) LIMA METROPOLITANA, SEGUN PROCEDENCIA (Toneladas)

28 de diciembre del 2015

| TOTAL | Ene | Feb | Mar | Abr | May | Jun | Jul | Ago | Sep | Oct | Nov | Dic | |
|--------------|----------------|---------------|---------------|---------------|---------------|---------------|---------------|---------------|---------------|---------------|---------------|---------------|-----------------|
| TOTAL | 404,542 | 33,729 | 30,291 | 33,211 | 34,157 | 35,711 | 37,967 | 32,750 | 39,774 | 35,360 | 29,910 | 34,395 | 27,286.6 |
| Amazonas | 1,506 | 127 | 96 | 190 | 151 | 221 | 98 | 85 | 126 | 157 | 127 | 130 | 0 |
| Ancash | 7,300 | 0 | 668 | 2,802 | 2,202 | 1,161 | 466 | 0 | 0 | 0 | 0 | 0 | 0 |
| Arequipa | 29 | 0 | 0 | 29 | 0 | 0 | 0 | 0 | 0 | 0 | 0 | 0 | 0 |
| Cajamarca | 1,271 | 190 | 305 | 61 | 88 | 122 | 100 | 0 | 44 | 142 | 0 | 70 | 149 |
| La Libertad | 48,082 | 3,499 | 2,877 | 3,830 | 4,348 | 7,741 | 6,125 | 2,722 | 4,328 | 2,571 | 3,497 | 3,675 | 2,868 |
| Lambayeque | 202,030 | 17,108 | 15,228 | 15,654 | 14,480 | 15,436 | 19,510 | 20,117 | 21,839 | 18,168 | 15,558 | 16,437 | 12,496 |
| Otros 2/ | 0 | 0 | 0 | 0 | 0 | 0 | 0 | 0 | 0 | 0 | 0 | 0 | 0 |
| Piura | 7,930 | 1,555 | 759 | 213 | 180 | 94 | 1,037 | 640 | 901 | 590 | 991 | 583 | 388 |
| San Martin | 58,669 | 4,260 | 4,615 | 4,845 | 5,933 | 4,187 | 4,625 | 3,009 | 5,094 | 5,659 | 5,508 | 6,634 | 4,298 |
| Tumbes | 3,757 | 1,449 | 360 | 148 | 0 | 299 | 570 | 90 | 0 | 0 | 47 | 152 | 642 |
| Importado | 73,968 | 5,539 | 5,382 | 5,440 | 6,776 | 6,451 | 5,435 | 6,087 | 7,443 | 8,074 | 4,181 | 6,715 | 6,445 |

1/ Ingreso acumulado al 27 de Diciembre del 2015 (No Incluye Arrocillo)

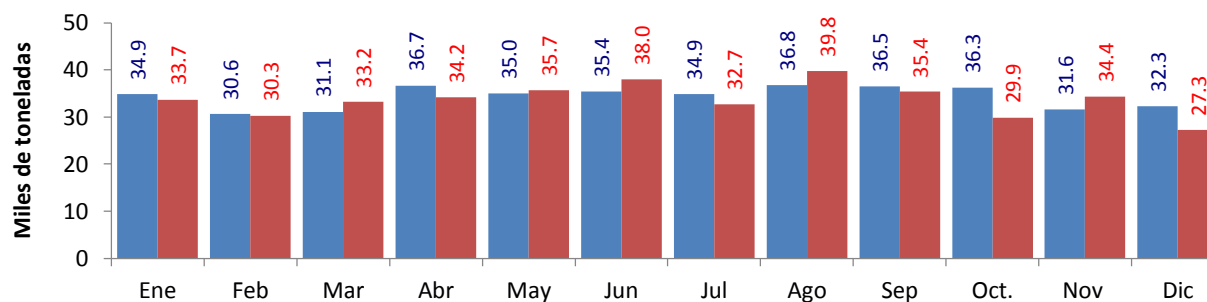

| | Ene | Feb | Mar | Abr | May | Jun | Jul | Ago | Sep | Oct. | Nov | Dic |
|--------------|--------|--------|--------|--------|--------|--------|--------|--------|--------|--------|--------|--------|
| 2,014 | 34,885 | 30,607 | 31,143 | 36,692 | 35,035 | 35,425 | 34,931 | 36,842 | 36,477 | 36,303 | 31,590 | 32,345 |
| 2,015 | 33,729 | 30,291 | 33,211 | 34,157 | 35,711 | 37,967 | 32,750 | 39,774 | 35,360 | 29,910 | 34,395 | 27,287 |

1/ Ingreso acumulado al 27 de Diciembre del 2015 (No Incluye Arrocillo)

2/ Los informantes indican que este volumen proviene de otros almacenes localizados en Lima.

Elaboración: MINAGRI-DGESEP-Dirección de Estadística Agraria-Area de Generación

Fuente: Asociación de Productores Agrícolas Mercado Santa Anita (APAMSA)



| diciembre-2015 | | INGRESO DIARIO DE ARROZ Y PRINCIPALES PRODUCTOS AGROINDUSTRIALES A LA ASOCIACION DE PRODUCTORES AGRICOLAS (APAMSA) DE LIMA METROPOLITANA, SEGUN PROCEDENCIA | | | | | | | | | | | | | | | | | | | | | | | | | | | | | | |
|----------------|--------|-------------------------------------------------------------------------------------------------------------------------------------------------------------|--------|--------|--------|--------|--------|--------|--------|--------|--------|--------|--------|--------|--------|--------|--------|--------|--------|--------|--------|--------|--------|--------|--------|--------|--------|--------|--------|--------|--------|--------|
| Productos | Total | 01-mar | 02-mié | 03-jue | 04-vie | 05-sáb | 06-dom | 07-lun | 08-mar | 09-mié | 10-jue | 11-vie | 12-sáb | 13-dom | 14-lun | 15-mar | 16-mié | 17-jue | 18-vie | 19-sáb | 20-dom | 21-lun | 22-mar | 23-mié | 24-jue | 25-vie | 26-sáb | 27-dom | 28-lun | 29-mar | 30-mié | 31-jue |
| Arroz | 27,287 | 1,530 | 1,094 | 1,153 | 1,352 | 1,331 | 153 | 1,386 | 430 | 972 | 1,043 | 1,065 | 1,085 | 717 | 1,658 | 1,662 | 1,102 | 1,077 | 1,523 | 1,487 | 430 | 1,245 | 934 | 1,203 | 711 | 124 | 633 | 185 | - | - | - | - |
| Amazonas | - | | | | | | | | | | | | | | | | | | | | | | | | | | | | | | | |
| Ancash | - | | | | | | | | | | | | | | | | | | | | | | | | | | | | | | | |
| Arequipa | - | | | | | | | | | | | | | | | | | | | | | | | | | | | | | | | |
| Cajamarca | 149 | 33 | | | | | | 21 | | 35 | | | | | | | | | | 30 | | | | | | 30 | | | | | | |
| La Libertad | 2,868 | 157 | 123 | 123 | 93 | 92 | 29 | 96 | 30 | 128 | 92 | 159 | 140 | 64 | 215 | 188 | 184 | 220 | 119 | 95 | 60 | 186 | 62 | 151 | 61 | | | | | | | |
| Lambayeque | 12,496 | 556 | 498 | 535 | 545 | 506 | 63 | 428 | 249 | 455 | 538 | 436 | 503 | 497 | 694 | 683 | 580 | 533 | 685 | 553 | 370 | 539 | 515 | 498 | 408 | 94 | 443 | 91 | | | | |
| Otros | - | | | | | | | | | | | | | | | | | | | | | | | | | | | | | | | |
| Piura | 388 | | | 62 | 30 | | | 30 | | | | | 30 | | | 30 | 30 | | | 30 | | 116 | 30 | | | | | | | | | |
| San Martín | 4,298 | 343 | 214 | 122 | 229 | 283 | 61 | 251 | 121 | 124 | 152 | 220 | 187 | 156 | 323 | 250 | 155 | 164 | 222 | 316 | | 129 | 119 | 31 | | 30 | | | 94 | | | |
| Tumbes | 642 | 30 | 59 | 40 | 30 | 30 | | 60 | 30 | 90 | 60 | 30 | | | 120 | | | | 32 | | | | | 32 | | | | | | | | |
| Importado | 6,445 | 411 | 200 | 272 | 425 | 420 | | 500 | | 140 | 200 | 220 | 225 | | 426 | 390 | 153 | 160 | 465 | 464 | | 275 | 175 | 523 | 213 | | 190 | | | | | |
| Aceite | 803 | 134 | 57 | 58 | | | | 46 | | | 67 | 58 | 63 | | 70 | 67 | 24 | 69 | | | | | | | 81 | | 9 | | | | | |
| Azúcar | 8,552 | 594 | 321 | 531 | 302 | 545 | 182 | 290 | 31 | 315 | 350 | 328 | 460 | 313 | 553 | 463 | 309 | 499 | 721 | 649 | 62 | 364 | 310 | | | | | | | | 65 | |
| Fideos | 93 | | 93 | | | | | | | | | | | | | | | | | | | | | | | | | | | | | |
| Harina | 391 | 50 | | 45 | | | | | | | 50 | 60 | 56 | | | | 50 | 80 | | | | | | | | | | | | | | |
| Leche | 515 | 209 | 43 | 45 | | | | | | | | 45 | 43 | | 44 | | 8 | 33 | | | | 43 | | | | | | | | | | |

1/ Ingreso acumulado al 27 de Diciembre del 2015 (No incluye Arrocillo)

Fuente: Asociación de Productores Agrícolas Mercado Santa Anita. (APAMSA)

Elaboración: MINAGRI-DGESEP-Dirección de Estadística Agraria-Area de Generación

| noviembre-2015 | | INGRESO DIARIO DE ARROZ Y PRINCIPALES PRODUCTOS AGROINDUSTRIALES A LA ASOCIACION DE PRODUCTORES AGRICOLAS (APAMSA) DE LIMA METROPOLITANA, SEGUN PROCEDENCIA | | | | | | | | | | | | | | | | | | | | | | | | | | | | | | |
|----------------|--------|-------------------------------------------------------------------------------------------------------------------------------------------------------------|--------|--------|--------|--------|--------|--------|--------|--------|--------|--------|--------|--------|--------|--------|--------|--------|--------|--------|--------|--------|--------|--------|--------|--------|--------|--------|--------|--------|--------|--|
| Productos | Total | 01-dom | 02-lun | 03-mar | 04-mié | 05-jue | 06-vie | 07-sáb | 08-dom | 09-lun | 10-mar | 11-mié | 12-jue | 13-vie | 14-sáb | 15-dom | 16-lun | 17-mar | 18-mié | 19-jue | 20-vie | 21-sáb | 22-dom | 23-lun | 24-mar | 25-mié | 26-jue | 27-vie | 28-sáb | 29-dom | 30-lun | |
| Arroz | 34,395 | 1,429 | 886 | 1,408 | 1,264 | 1,582 | 2,038 | 1,707 | 1,466 | 769 | 1,672 | 1,614 | 1,441 | 1,114 | 1,121 | 808 | 338 | 1,297 | 1,796 | 1,769 | 1,777 | 1,365 | 1,347 | 678 | 1,307 | 1,269 | 1,335 | 1,355 | 1,262 | 1,038 | 686 | |
| Amazonas | 130 | | | | | | 64 | | | | | | | | | | | | | | 33 | | | | | | | | | | 32 | |
| Ancash | - | | | | | | | | | | | | | | | | | | | | | | | | | | | | | | | |
| Arequipa | - | | | | | | | | | | | | | | | | | | | | | | | | | | | | | | | |
| Cajamarca | 70 | | | | | | | | | | | | | | | | | 21 | | | 15 | 34 | | | | | | | | | | |
| La Libertad | 3,675 | 30 | | 211 | 183 | 174 | 106 | 125 | 123 | 62 | 125 | 50 | 127 | 62 | 158 | 32 | 159 | 124 | 157 | 70 | 164 | 32 | 64 | 124 | 248 | 124 | 192 | 183 | 92 | 154 | 219 | |
| Lambayeque | 16,437 | 510 | 437 | 777 | 681 | 808 | 746 | 833 | 261 | 413 | 712 | 405 | 723 | 653 | 474 | 253 | 451 | 487 | 683 | 649 | 466 | 509 | 431 | 470 | 387 | 684 | 692 | 601 | 600 | 231 | 411 | |
| Otros | - | | | | | | | | | | | | | | | | | | | | | | | | | | | | | | | |
| Piura | 583 | | 60 | 62 | 30 | | | 94 | | 30 | 30 | 30 | | 63 | | | | 90 | 32 | | 32 | | | | | 30 | | | | | | |
| San Martín | 6,634 | 60 | 227 | 329 | 200 | 111 | 305 | 320 | 62 | 199 | 178 | 93 | 164 | 347 | 138 | 179 | 210 | 317 | 307 | 123 | 164 | 89 | 64 | 435 | 437 | 248 | 409 | 252 | 155 | 97 | 413 | |
| Tumbes | 152 | | | | | | | | | | | | | | | | | | | | | 30 | | | | 31 | 31 | | 30 | | 30 | |
| Importado | 6,715 | | 194 | 350 | 498 | 500 | 387 | 184 | | 200 | 125 | 461 | 443 | 393 | 225 | | 150 | 165 | 244 | 220 | 130 | 15 | | 183 | 275 | 264 | 265 | 155 | | 428 | | |
| Aceite | 1,353 | | 54 | 58 | 52 | 28 | 85 | 74 | | 26 | 29 | 49 | 25 | 108 | 35 | | 45 | 38 | 44 | 47 | 76 | 31 | | 79 | 39 | 76 | 40 | 74 | 40 | 101 | | |
| Azúcar | 12,643 | 65 | 535 | 663 | 561 | 595 | 472 | 401 | 30 | 502 | 666 | 590 | 525 | 508 | 511 | 55 | 514 | 674 | 137 | 437 | 581 | 511 | | 649 | 563 | 343 | 436 | 451 | 170 | 80 | 423 | |
| Fideos | 372 | | | 86 | | | | | | | | | | | | | | 54 | | 93 | 56 | | | | 84 | | | | | | | |
| Harina | 637 | | 63 | 67 | 130 | 90 | | | | | | | 60 | | | | 40 | | | 70 | 50 | | | | | 40 | 27 | | | | | |
| Leche | 1,470 | | 136 | 74 | 82 | | 11 | | | | | 19 | 28 | | 82 | 55 | 47 | 43 | 88 | 67 | 54 | 45 | | 132 | 107 | 67 | 63 | 54 | 50 | | 166 | |

Fuente: Asociación de Productores Agrícolas Mercado Santa Anita. (APAMSA)

Elaboración: MINAGRI-DGESEP-Dirección de Estadística Agraria-Area de Generación



COMPORTAMIENTO DE LOS PRECIOS DE LOS PRINCIPALES PRODUCTOS COMERCIALIZADOS EN EL MERCADO PRODUCTORES DE SANTA ANITA - APAMSA (Periodo: Ultimas dos semanas)

lunes, 28 de diciembre del 2015

| Producto | Unidad de Medida | Prom. Semanal | | | PRECIOS PROMEDIO DIARIO | | | | | | | | | | | | | |
|----------------------------------|----------------------|------------------|------------------|------------------|-------------------------|---------------|---------------|---------------|---------------|---------------|---------------|---------------|---------------|---------------|---------------|---------------|---------------|---------------|
| | | 15-dic 21-dic | 22-dic 28-dic | Variación (%) | dic mar-15 | dic mié-16 | dic jue-17 | dic vie-18 | dic sáb-19 | dic dom-20 | dic lun-21 | dic mar-22 | dic lun-14 | dic lun-14 | dic vie-25 | dic sáb-26 | dic dom-27 | dic lun-28 |
| ACEITES COMESTIBLE | | | | | | | | | | | | | | | | | | |
| ALSOL (veg.) en lata | Lata de 18 lt. | 76.32 | 76.57 | 0.32 | 76.25 | 76.50 | 76.13 | 76.50 | 76.25 | 76.25 | 76.38 | 76.50 | 76.13 | 76.13 | 76.83 | 76.75 | 76.75 | 76.88 |
| Primor (veg.) | Caja de 12 Bot. | 68.00 | 68.00 | 0.00 | 67.88 | 67.93 | 68.05 | 68.00 | 68.05 | 68.05 | 68.05 | 68.00 | 68.05 | 68.05 | 67.95 | 68.00 | 68.00 | 67.95 |
| Cocinero (veg.) | Caja de 12 Bot. | 66.05 | 65.98 | -0.11 | 66.05 | 66.08 | 66.00 | 66.00 | 66.10 | 66.10 | 66.05 | 66.00 | 65.95 | 65.95 | 65.90 | 66.00 | 66.00 | 66.05 |
| ARROZ | | | | | | | | | | | | | | | | | | |
| Arroz envasado (costeño) | 20 Bolsas de 750 gr. | 56.72 | 56.60 | -0.21 | 57.25 | 57.15 | 56.88 | 56.75 | 56.25 | 56.25 | 56.50 | 56.38 | 57.13 | 57.13 | 56.35 | 56.35 | 56.35 | 56.50 |
| Corriente | Saco de 49 kg. | 103.02 | 102.89 | -0.12 | 102.95 | 103.08 | 103.00 | 103.00 | 103.00 | 103.00 | 103.10 | 103.00 | 103.00 | 103.00 | 102.88 | 102.80 | 102.80 | 102.75 |
| Superior | Saco de 49 kg. | 112.09 | 111.91 | -0.16 | 112.13 | 112.20 | 112.25 | 112.00 | 112.05 | 112.05 | 111.95 | 111.88 | 112.18 | 112.18 | 111.85 | 111.75 | 111.75 | 111.75 |
| Despuntado | Saco de 49 kg. | 122.36 | 122.13 | -0.18 | 122.25 | 122.35 | 122.38 | 122.50 | 122.38 | 122.38 | 122.25 | 122.15 | 122.38 | 122.38 | 122.08 | 122.00 | 122.00 | 121.95 |
| Extra | Saco de 50 kg. | 132.97 | 132.84 | -0.10 | 132.95 | 133.08 | 133.00 | 133.00 | 132.95 | 132.95 | 132.88 | 132.95 | 132.88 | 132.88 | 132.85 | 132.80 | 132.80 | 132.75 |
| Importado (Uruguayo) | Saco de 50 kg. | 167.52 | 167.56 | 0.02 | 167.50 | 167.63 | 167.50 | 167.75 | 167.38 | 167.38 | 167.50 | 167.38 | 167.55 | 167.55 | 167.75 | 167.60 | 167.60 | 167.50 |
| AZUCAR | | | | | | | | | | | | | | | | | | |
| Cartavio (blanca) | Bolsa de 50 kg. | 102.16 | 101.99 | -0.17 | 102.40 | 102.38 | 102.25 | 102.00 | 102.05 | 102.05 | 102.00 | 101.90 | 102.50 | 102.50 | 101.83 | 101.75 | 101.75 | 101.70 |
| Paramonga (blanca) | Bolsa de 50 kg. | 109.43 | 109.10 | -0.30 | 109.35 | 109.40 | 109.38 | 109.50 | 109.50 | 109.50 | 109.40 | 109.25 | 109.25 | 109.25 | 109.20 | 109.00 | 109.00 | 108.75 |
| Importada (blanca doméstica) | Bolsa de 50 kg. | 102.16 | 101.99 | -0.17 | 102.40 | 102.38 | 102.25 | 102.00 | 102.05 | 102.05 | 102.00 | 101.88 | 102.50 | 102.50 | 101.83 | 101.75 | 101.75 | 101.70 |
| Cartavio (rubia) | Bolsa de 50 kg. | 101.91 | 101.79 | -0.12 | 101.88 | 101.88 | 101.80 | 102.00 | 101.95 | 101.95 | 101.88 | 101.88 | 101.75 | 101.75 | 101.75 | 101.75 | 101.75 | 101.88 |
| Casagrande (rubia) | Bolsa de 50 kg. | 103.10 | 103.12 | 0.01 | 103.20 | 103.25 | 103.18 | 103.00 | 103.05 | 103.05 | 103.00 | 103.10 | 103.25 | 103.25 | 103.00 | 103.05 | 103.05 | 103.13 |
| Laredo (rubia) | Bolsa de 50 kg. | 100.99 | 100.87 | -0.12 | 101.05 | 101.00 | 100.95 | 101.00 | 101.00 | 101.00 | 100.95 | 101.00 | 101.00 | 101.00 | 100.88 | 100.75 | 100.75 | 100.70 |
| Paramonga (rubia) | Bolsa de 50 kg. | 102.08 | 102.03 | -0.05 | 102.20 | 102.13 | 102.10 | 102.00 | 102.05 | 102.05 | 102.00 | 101.50 | 102.25 | 102.25 | 101.95 | 102.05 | 102.05 | 102.13 |
| San Jacinto (rubia) | Bolsa de 50 kg. | 101.47 | 101.56 | 0.09 | 101.58 | 101.50 | 101.43 | 101.50 | 101.45 | 101.45 | 101.38 | 102.05 | 101.50 | 101.50 | 101.53 | 101.48 | 101.48 | 101.38 |
| Tumán (rubia) | Bolsa de 50 kg. | 100.78 | 100.55 | -0.23 | 101.05 | 101.00 | 100.70 | 100.75 | 100.65 | 100.65 | 100.63 | 100.50 | 101.00 | 101.00 | 100.38 | 100.35 | 100.35 | 100.25 |
| Pomalca (rubia) | Bolsa de 50 kg. | 101.47 | 101.26 | -0.21 | 101.45 | 101.50 | 101.43 | 101.50 | 101.50 | 101.50 | 101.38 | 101.30 | 101.50 | 101.50 | 101.20 | 101.15 | 101.15 | 101.00 |
| Andahuasi (rubia) | Bolsa de 50 kg. | 100.70 | 100.51 | -0.19 | 100.80 | 100.75 | 100.70 | 100.75 | 100.65 | 100.65 | 100.63 | 100.50 | 100.88 | 100.88 | 100.38 | 100.35 | 100.35 | 100.25 |
| Pucala (Rubia) | Bolsa de 50 kg. | 100.70 | 100.51 | -0.19 | 100.80 | 100.75 | 100.70 | 100.75 | 100.65 | 100.65 | 100.63 | 100.50 | 100.88 | 100.88 | 100.38 | 100.35 | 100.35 | 100.25 |
| Importada (Rubia) | Bolsa de 50 kg. | 98.68 | 98.51 | -0.17 | 98.80 | 98.75 | 98.63 | 98.75 | 98.65 | 98.65 | 98.50 | 98.50 | 98.88 | 98.88 | 98.38 | 98.33 | 98.33 | 98.25 |
| FIDEOS | | | | | | | | | | | | | | | | | | |
| Cogorno en bolsa (a granel) | Bolsa de 10 kg | 26.06 | 26.09 | 0.13 | 26.05 | 26.15 | 26.13 | 26.00 | 26.00 | 26.00 | 26.10 | 26.08 | 26.13 | 26.13 | 25.93 | 26.13 | 26.13 | 26.13 |
| Molitalia en bolsa (paquetes) | 10 pqttes. de 1kg | 38.09 | 37.95 | -0.39 | 38.20 | 38.10 | 38.20 | 38.00 | 38.08 | 38.08 | 38.00 | 37.93 | 38.13 | 38.13 | 37.85 | 37.88 | 37.88 | 37.83 |
| Anita en bolsa (paquetes) | 10 pqttes. de 1kg | 28.05 | 27.91 | -0.53 | 28.00 | 28.08 | 28.00 | 28.10 | 28.10 | 28.10 | 28.00 | 27.90 | 28.13 | 28.13 | 27.83 | 27.75 | 27.75 | 27.85 |
| HARINA | | | | | | | | | | | | | | | | | | |
| Don Angelo | Saco de 50 kg. | 86.11 | 86.00 | -0.13 | 86.25 | 86.13 | 86.00 | 86.50 | 85.95 | 85.95 | 86.00 | 85.88 | 85.88 | 85.88 | 86.05 | 86.08 | 86.08 | 86.13 |
| Nicolini | Saco de 50 kg. | 92.06 | 92.28 | 0.24 | 92.00 | 92.10 | 92.18 | 92.00 | 92.08 | 92.08 | 92.00 | 92.20 | 92.50 | 92.50 | 92.15 | 92.25 | 92.25 | 92.13 |
| Anita | Saco de 50 kg. | 85.65 | 85.72 | 0.08 | 85.75 | 85.88 | 85.75 | 85.50 | 85.35 | 85.35 | 86.00 | 85.50 | 85.63 | 85.63 | 85.75 | 85.83 | 85.83 | 85.88 |
| LECHE | | | | | | | | | | | | | | | | | | |
| Gloria evaporada (Etiqueta azul) | Caja de 48 tarros | 125.93 | 125.88 | -0.03 | 125.95 | 125.85 | 125.93 | 126.00 | 125.90 | 125.90 | 125.95 | 125.83 | 125.88 | 125.88 | 125.90 | 125.88 | 125.88 | 125.93 |
| Ideal evaporada (Etiqueta azul) | Caja de 48 tarros | 125.93 | 125.88 | -0.03 | 125.95 | 125.85 | 125.93 | 126.00 | 125.90 | 125.90 | 125.95 | 125.83 | 125.88 | 125.88 | 125.90 | 125.88 | 125.88 | 125.93 |
| Gloria UHT Entera 946 ml | Caja de 12 bolsas | 33.81 | 33.77 | -0.10 | 33.45 | 33.90 | 33.88 | 33.75 | 33.90 | 33.90 | 33.88 | 34.05 | 33.38 | 33.38 | 34.00 | 33.93 | 33.93 | 33.75 |
| Pura vida UHT Entera 946 ml | Caja de 12 bolsas | 29.02 | 28.89 | -0.45 | 28.95 | 29.10 | 29.05 | 29.00 | 29.08 | 29.08 | 28.88 | 28.88 | 29.00 | 29.00 | 28.83 | 28.83 | 28.83 | 28.85 |
| MENESTRAS | | | | | | | | | | | | | | | | | | |
| Frijol Canario | 1 kilo | 6.82 | 6.84 | 0.21 | 6.85 | 6.81 | 6.83 | 6.80 | 6.78 | 6.78 | 6.90 | 6.85 | 6.83 | 6.83 | 6.79 | 6.81 | 6.81 | 6.93 |
| Garbanzo | 1 kilo | 4.34 | 4.41 | 1.61 | 4.38 | 4.33 | 4.34 | 4.30 | 4.35 | 4.35 | 4.33 | 4.34 | 4.33 | 4.33 | 4.58 | 4.34 | 4.34 | 4.61 |
| Lenteja | 1 kilo | 7.01 | 7.04 | 0.37 | 6.95 | 6.98 | 7.00 | 7.00 | 7.03 | 7.03 | 7.08 | 7.03 | 6.93 | 6.93 | 7.13 | 7.10 | 7.10 | 7.03 |
| Pallar | 1 kilo | 6.92 | 7.10 | 2.52 | 6.98 | 6.99 | 6.93 | 6.90 | 6.88 | 6.88 | 6.90 | 7.33 | 6.99 | 6.99 | 6.98 | 7.08 | 7.08 | 7.23 |

... = Sin información (Las encuestas se realizan de lunes a sábado)
Los precios incluyen IGV

Fuente: Asociación de Productores Agrícolas Mercado Santa Anita (APAMSA)

Elaboración: MINAGRI-DGESEP-Dirección de Estadística Agraria-Area de Generación

