

martes, 15 de noviembre del 2016

| PRODUCTO | Unidad de Medida | Ult. 7 días | lun-14 | mar-15 | Variación (%) |
|----------------------------------|-------------------|-------------|--------|--------|---------------|
| ACEITES COMESTIBLE | | | | | |
| ALSOL (veg.) en lata | Lata de 18 lt. | 83.25 | 83.25 | 83.38 | 0.2% |
| Primor (veg.) | Caja de 12 Bot, | 71.48 | 71.60 | 71.58 | 0.0% |
| Cocinero (veg.) | Caja de 12 Bot, | 69.66 | 69.63 | 69.50 | -0.2% |
| ARROZ | | | | | |
| Corriente | Saco de 49 kg. | 105.03 | 105.13 | 105.25 | 0.1% |
| Superior | Saco de 49 kg. | 114.84 | 115.05 | 115.25 | 0.2% |
| Despuntado | Saco de 49 kg. | 121.86 | 121.95 | 121.90 | 0.0% |
| Extra | Saco de 50 kg. | 133.81 | 134.05 | 134.00 | 0.0% |
| Importado (Uruguayo) | Saco de 50 kg. | 170.42 | 170.75 | 170.50 | -0.1% |
| AZUCAR | | | | | |
| Cartavio (blanca) | Bolsa de 50 kg. | 122.88 | 122.75 | 122.63 | -0.1% |
| Paramonga (blanca) | Bolsa de 50 kg. | 127.80 | 127.75 | 127.88 | 0.1% |
| Cartavio (rubia) | Bolsa de 50 kg. | 116.04 | 116.00 | 116.05 | 0.0% |
| Casagrande (rubia) | Bolsa de 50 kg. | 117.03 | 117.00 | 117.00 | 0.0% |
| Laredo (rubia) | Bolsa de 50 kg. | 115.50 | 115.50 | 115.50 | 0.0% |
| Paramonga (rubia) | Bolsa de 50 kg. | 116.19 | 117.00 | 117.00 | 0.0% |
| San Jacinto (rubia) | Bolsa de 50 kg. | 116.04 | 116.00 | 116.05 | 0.0% |
| Tumán (rubia) | Bolsa de 50 kg. | 115.57 | 116.00 | 116.00 | 0.0% |
| Pomalca (rubia) | Bolsa de 50 kg. | 116.04 | 116.00 | 116.05 | 0.0% |
| Andahuasi (rubia) | Bolsa de 50 kg. | 115.50 | 115.50 | 115.50 | 0.0% |
| Pucala (Rubia) | Bolsa de 50 kg. | 115.50 | 115.50 | 115.50 | 0.0% |
| Importada (Rubia) | Bolsa de 50 kg. | 115.40 | 115.00 | 115.00 | 0.0% |
| FIDEOS | | | | | |
| Cogorno en bolsa (a granel) | Bolsa de 10 kg | 25.30 | 25.13 | 25.05 | -0.3% |
| Molitalia en bolsa (paquetes) | 10 pqtes. de 1kg | 37.99 | 37.80 | 38.05 | 0.7% |
| Anita en bolsa (paquetes) | 10 pqtes. de 1kg | 28.08 | 27.88 | 28.13 | 0.9% |
| HARINA | | | | | |
| Don Angelo | Saco de 50 kg. | 84.79 | 84.75 | 84.75 | 0.0% |
| Nicolini | Saco de 50 kg. | 88.41 | 88.25 | 88.38 | 0.1% |
| Anita | Saco de 50 kg. | 85.63 | 85.50 | 85.13 | -0.4% |
| LECHE | | | | | |
| Gloria evaporada (Etiqueta azul) | Caja de 48 tarros | 140.06 | 140.13 | 140.05 | -0.1% |
| Ideal evaporada (Etiqueta azul) | Caja de 48 tarros | 132.95 | 133.13 | 133.25 | 0.1% |
| Gloria UHT Entera 946 ml | Caja de 12 bolsas | 39.32 | 39.13 | 39.25 | 0.3% |
| Pura vida UHT Entera 946 ml | Caja de 12 bolsas | 34.73 | 34.63 | 34.53 | -0.3% |
| MENESTRAS | | | | | |
| Frijol Canario | 1 kilo | 8.15 | 8.20 | 8.18 | -0.2% |
| Garbanzo | 1 kilo | 6.66 | 6.03 | 5.98 | -0.8% |
| Lenteja | 1 kilo | 6.01 | 6.03 | 6.01 | -0.3% |
| Pallar | 1 kilo | 6.54 | 6.35 | 6.28 | -1.1% |

... = Sin información (Las encuestas se realizan de lunes a sábado)

Los precios incluyen IGV

Nota.- Las estimaciones se realizan tomando en cuenta todos los decimales
S.I. = Sin Información

Fuente: Asociación de Productores Agrícolas Mercado Santa Anita.(APAMSA)

Elaboración: MINAGRI-DGESEP-DEA-Área de Comercialización



Consulta estos precios desde tu celular marca *343# desde tu movistar.

Pronto en otros operadores

El Bateño Agrario
Información de precios al alcance de tus manos

INGRESO MENSUAL DE ARROZ A LA ASOCIACION DE PRODUCTORES AGRICOLAS MERCADO SANTA ANITA (APAMSA) LIMA METROPOLITANA, SEGUN PROCEDENCIA (Toneladas)

15 de noviembre del 2016

| TOTAL | Ene | Feb | Mar | Abr | May | Jun | Jul | Ago | Sep | Oct | Nov | Dic | |
|--------------|----------------|---------------|---------------|---------------|---------------|---------------|---------------|---------------|---------------|---------------|---------------|---------------|----------|
| TOTAL | 319,814 | 35,028 | 31,163 | 27,611 | 34,342 | 31,997 | 31,726 | 31,120 | 36,445 | 22,807 | 23,322 | 14,252 | 0 |
| Amazonas | 885 | 64 | 95 | 218 | 64 | 63 | 33 | 126 | 32 | 32 | 65 | 94 | |
| Ancash | 7,871 | 0 | 1,377 | 2,185 | 2,117 | 1,291 | 438 | 157 | 188 | 59 | 60 | 0 | |
| Arequipa | 62 | 0 | 0 | 0 | 0 | 0 | 0 | 0 | 0 | 32 | 30 | 0 | |
| Cajamarca | 482 | 35 | 66 | 0 | 41 | 31 | 96 | 0 | 31 | 47 | 85 | 50 | |
| La Libertad | 37,204 | 4,242 | 4,412 | 4,026 | 5,280 | 3,087 | 3,484 | 3,083 | 3,435 | 2,686 | 2,215 | 1,254 | |
| Lambayeque | 153,339 | 15,314 | 13,052 | 12,349 | 16,080 | 16,087 | 14,526 | 14,870 | 17,088 | 13,456 | 13,939 | 6,577 | |
| Otros 2/ | 127 | 0 | 0 | 0 | 0 | 0 | 0 | 0 | 0 | 97 | 30 | 0 | |
| Piura | 6,201 | 1,161 | 723 | 123 | 339 | 121 | 996 | 937 | 514 | 541 | 624 | 122 | |
| San Martin | 55,123 | 6,067 | 5,508 | 4,149 | 3,956 | 5,203 | 4,491 | 4,907 | 6,393 | 5,492 | 5,869 | 3,087 | |
| Tumbes | 2,238 | 647 | 240 | 120 | 58 | 60 | 510 | 242 | 120 | 90 | 121 | 30 | |
| Importado | 56,281 | 7,498 | 5,691 | 4,442 | 6,407 | 6,054 | 7,152 | 6,798 | 8,644 | 275 | 284 | 3,037 | |

1/ Ingreso acumulado al 14 de noviembre del 2016 (No Incluye Arrocillo)

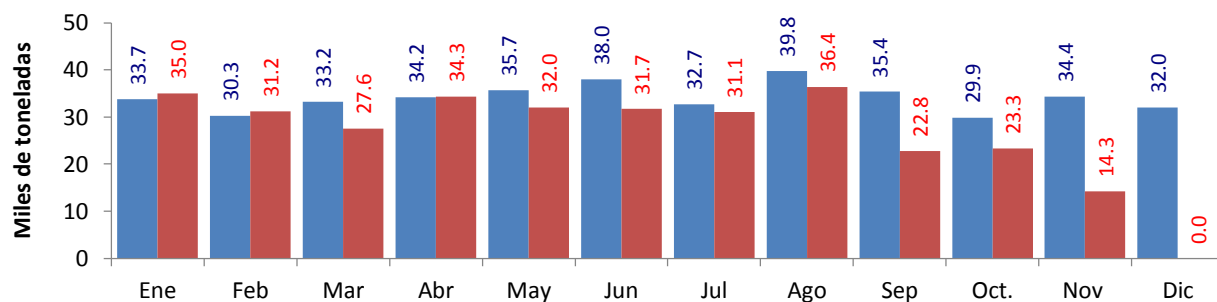

| | Ene | Feb | Mar | Abr | May | Jun | Jul | Ago | Sep | Oct. | Nov | Dic |
|--------------|--------|--------|--------|--------|--------|--------|--------|--------|--------|--------|--------|--------|
| 2,015 | 33,729 | 30,291 | 33,211 | 34,157 | 35,711 | 37,967 | 32,750 | 39,774 | 35,360 | 29,910 | 34,395 | 32,025 |
| 2,016 | 35,028 | 31,163 | 27,611 | 34,342 | 31,997 | 31,726 | 31,120 | 36,445 | 22,807 | 23,322 | 14,252 | 0 |

1/ Ingreso acumulado al 14 de noviembre del 2016 (No Incluye Arrocillo)

2/ Los informantes indican que este volumen proviene de otros almacenes localizados en Lima.

Elaboración: MINAGRI-DGESEP-Dirección de Estadística Agraria-Area de Generación

Fuente: Asociación de Productores Agrícolas Mercado Santa Anita (APAMSA)



| noviembre-2016 | | INGRESO DIARIO DE ARROZ Y PRINCIPALES PRODUCTOS AGROINDUSTRIALES A LA ASOCIACION DE PRODUCTORES AGRICOLAS (APAMSA) DE LIMA METROPOLITANA, SEGUN PROCEDENCIA | | | | | | | | | | | | | | | | | | | | | | | | | | | | | |
|----------------|--------|---|--------|--------|--------|--------|--------|--------|--------|--------|--------|--------|--------|--------|--------|--------|--------|--------|--------|--------|--------|--------|--------|--------|--------|--------|--------|--------|--------|--------|--------|
| Productos | Total | 01-mar | 02-mié | 03-jue | 04-vie | 05-sáb | 06-dom | 07-lun | 08-mar | 09-mié | 10-jue | 11-vie | 12-sáb | 13-dom | 14-lun | 15-mar | 16-mié | 17-jue | 18-vie | 19-sáb | 20-dom | 21-lun | 22-mar | 23-mié | 24-jue | 25-vie | 26-sáb | 27-dom | 28-lun | 29-mar | 30-mié |
| Arroz | 14,252 | 447 | 1,341 | 1,182 | 1,226 | 573 | 442 | 1,264 | 1,108 | 945 | 1,559 | 1,401 | 1,102 | 863 | 798 | - | - | - | - | - | - | - | - | - | - | - | - | - | - | - | - |
| Amazonas | 94 | | | | | | | | | | | 32 | 30 | | 32 | | | | | | | | | | | | | | | | |
| Ancash | - | | | | | | | | | | | | | | | | | | | | | | | | | | | | | | |
| Arequipa | - | | | | | | | | | | | | | | | | | | | | | | | | | | | | | | |
| Cajamarca | 50 | | 25 | | | | | | | 25 | | | | | | | | | | | | | | | | | | | | | |
| La Libertad | 1,254 | 77 | 30 | 188 | | 63 | 32 | 94 | 191 | 92 | 230 | 97 | 30 | 32 | 97 | | | | | | | | | | | | | | | | |
| Lambayeque | 6,577 | 276 | 520 | 439 | 457 | 320 | 378 | 614 | 408 | 476 | 598 | 541 | 624 | 552 | 373 | | | | | | | | | | | | | | | | |
| Otros | - | | | | | | | | | | | | | | | | | | | | | | | | | | | | | | |
| Piura | 122 | | 31 | | | | | 30 | | | 61 | | | | | | | | | | | | | | | | | | | | |
| San Martín | 3,087 | 94 | 302 | 346 | 314 | 90 | 32 | 268 | 251 | 177 | 285 | 275 | 284 | 279 | 91 | | | | | | | | | | | | | | | | |
| Tumbes | 30 | | 30 | | | | | | | | | | | | | | | | | | | | | | | | | | | | |
| Importado | 3,037 | | 403 | 209 | 455 | 100 | | 258 | 257 | 175 | 385 | 455 | 134 | | 206 | | | | | | | | | | | | | | | | |
| Aceite | 539 | 14 | 46 | 41 | 37 | 26 | | 32 | 32 | 35 | 51 | 95 | 79 | | 52 | | | | | | | | | | | | | | | | |
| Azúcar | 5,054 | 91 | 440 | 496 | 462 | 345 | 113 | 421 | 469 | 394 | 478 | 476 | 450 | 58 | 364 | | | | | | | | | | | | | | | | |
| Fideos | 119 | | | | | | | | 119 | | | | | | | | | | | | | | | | | | | | | | |
| Harina | 214 | | | | 61 | 20 | | 40 | 45 | | 48 | | | | | | | | | | | | | | | | | | | | |
| Leche | 329 | | | 20 | 24 | 54 | | 24 | 31 | 83 | 12 | 35 | 47 | | | | | | | | | | | | | | | | | | |

1/ Ingreso acumulado al 14 de noviembre del 2016 (No Incluye Arrocillo)

Fuente: Asociación de Productores Agrícolas Mercado Santa Anita. (APAMSA)

Elaboración: MINAGRI-DGESEP-Dirección de Estadística Agraria-Area de Generación

| octubre-2016 | | INGRESO DIARIO DE ARROZ Y PRINCIPALES PRODUCTOS AGROINDUSTRIALES A LA ASOCIACION DE PRODUCTORES AGRICOLAS (APAMSA) DE LIMA METROPOLITANA, SEGUN PROCEDENCIA | | | | | | | | | | | | | | | | | | | | | | | | | | | | | | | |
|--------------|--------|---|--------|--------|--------|--------|--------|--------|--------|--------|--------|--------|--------|--------|--------|--------|--------|--------|--------|--------|--------|--------|--------|--------|--------|--------|--------|--------|--------|--------|--------|--------|--|
| Productos | Total | 01-sáb | 02-dom | 03-lun | 04-mar | 05-mié | 06-jue | 07-vie | 08-sáb | 09-dom | 10-lun | 11-mar | 12-mié | 13-jue | 14-vie | 15-sáb | 16-dom | 17-lun | 18-mar | 19-mié | 20-jue | 21-vie | 22-sáb | 23-dom | 24-lun | 25-mar | 26-mié | 27-jue | 28-vie | 29-sáb | 30-dom | 31-lun | |
| Arroz | 31,213 | 685 | 200 | 1,185 | 1,067 | 849 | 1,177 | 1,268 | 624 | 359 | 1,147 | 1,431 | 1,219 | 1,407 | 1,320 | 1,058 | 405 | 1,072 | 1,058 | 1,218 | 1,118 | 1,186 | 1,000 | 342 | 1,545 | 988 | 1,018 | 1,262 | 1,153 | 874 | 674 | 1,307 | |
| Amazonas | 65 | | | | | | | | | | | | | | | 33 | | | | | | | | | | | | | | | | | |
| Ancash | 60 | | | | | 30 | | 30 | | | | | | | | | | | | | | | | | | | | | | | | | |
| Arequipa | - | | | | | | | | | | | | | | | | | | | | | | | | | | | | | | | | |
| Cajamarca | 85 | | | | | | | | | | | | | 24.99 | | | | | | | | | | | | | | | | | | 29.89 | |
| La Libertad | 2,215 | | | 65 | 62 | 65 | 94 | 93 | 95 | 32 | 67 | 59 | 92 | 156 | 166 | 27 | 35 | 112 | 32 | 124 | 156 | 91 | 30 | | 125 | 61 | 189 | 30 | 54 | | | 101 | |
| Lambayeque | 13,939 | 219 | 173 | 570 | 270 | 445 | 498 | 449 | 335 | 202 | 384 | 532 | 521 | 569 | 517 | 506 | 246 | 524 | 507 | 524 | 630 | 443 | 457 | 219 | 697 | 468 | 504 | 521 | 577 | 449 | 550 | 433 | |
| Otros | - | | | | | | | | | | | | | | | | | | | | | | | | | | | | | | | | |
| Piura | 576 | 62 | | 92 | 60 | | 30 | 30 | | | | 30 | 30 | | | | | 30 | | | 32 | | 60 | | | | 30 | | 60 | | | 30 | |
| San Martín | 5,869 | 189 | 27 | 189 | 349 | 64 | 180 | 207 | 193 | 125 | 245 | 344 | 214 | 257 | 218 | 247 | 123 | 123 | 64 | 179 | 127 | 414 | 131 | 123.04 | 345 | 160 | 33 | 221 | 213 | 188 | 124 | 253 | |
| Tumbes | 121 | | | | 30 | | | | | | | 31 | 30 | | | | | | | | | | | | 30 | | | | | | | | |
| Importado | 8,284 | 215 | | 270 | 325 | 215 | 375 | 459 | | | 450 | 435 | 332 | 399 | 419 | 245 | | 283 | 455 | 358 | 204 | 238 | 323 | | 316 | 270 | 263 | 430 | 310 | 238 | 460 | | |
| Aceite | 617 | | | | | | 26 | 35 | | | 44 | 47 | 43 | 66 | 29 | 32 | | | | 48 | 82 | 72 | 22 | | | | 40 | | 31 | | | | |
| Azúcar | 11,579 | 532 | 110 | 595 | 468 | 502 | 538 | 426 | 71 | 125 | 416 | 438 | 419 | 482 | 495 | 398 | 100 | 342 | 478 | 515 | 374 | 409 | 319 | 123 | 477 | 427 | 460 | 323 | 293 | 409 | 35 | 484 | |
| Fideos | - | | | | | | | | | | | | | | | | | | | | | | | | | | | | | | | | |
| Harina | - | | | | | | | | | | | | | | | | | | | | | | | | | | | | | | | | |
| Leche | 562 | 19 | | 45 | 4 | | 33 | 31 | 46 | | 72 | | 20 | 63 | 25 | 34 | | 72 | | | | | | | | | 26 | | | 51 | | 22 | |

Fuente: Asociación de Productores Agrícolas Mercado Santa Anita. (APAMSA)

Elaboración: MINAGRI-DGESEP-Dirección de Estadística Agraria-Area de Generación

COMPORTAMIENTO DE LOS PRECIOS DE LOS PRINCIPALES PRODUCTOS COMERCIALIZADOS EN EL MERCADO PRODUCTORES DE SANTA ANITA - APAMSA (Periodo: Ultimas dos semanas)

martes, 15 de noviembre del 2016

| Producto | Unidad de Medida | Prom. Semanal | | | PRECIOS PROMEDIO DIARIO | | | | | | | | | | | | | |
|----------------------------------|----------------------|------------------|------------------|------------------|-------------------------|---------------|---------------|---------------|---------------|---------------|---------------|---------------|---------------|---------------|---------------|---------------|---------------|---------------|
| | | 02-nov 08-nov | 09-nov 15-nov | Variación (%) | nov mié-02 | nov jue-03 | nov vie-04 | nov sáb-05 | nov dom-06 | nov lun-07 | nov mar-08 | nov mié-09 | nov jue-10 | nov vie-11 | nov sáb-12 | nov dom-13 | nov lun-14 | nov mar-15 |
| ACEITES COMESTIBLE | | | | | | | | | | | | | | | | | | |
| ALSOL (veg.) en lata | Lata de 18 lt. | 81.99 | 83.27 | 1.56 | 79.05 | 81.00 | 82.00 | 82.75 | 82.75 | 83.13 | 83.25 | 83.13 | 83.20 | 83.15 | 83.38 | 83.38 | 83.25 | 83.38 |
| Primor (veg.) | Caja de 12 Bot. | 71.50 | 71.49 | -0.01 | 71.25 | 71.38 | 71.50 | 71.63 | 71.63 | 71.58 | 71.53 | 71.38 | 71.63 | 71.38 | 71.43 | 71.43 | 71.60 | 71.58 |
| Cocinero (veg.) | Caja de 12 Bot. | 69.54 | 69.66 | 0.17 | 69.58 | 69.50 | 69.63 | 69.58 | 69.58 | 69.38 | 69.53 | 69.63 | 69.75 | 69.58 | 69.75 | 69.75 | 69.63 | 69.50 |
| ARROZ | | | | | | | | | | | | | | | | | | |
| Arroz envasado (costeño) | 20 Bolsas de 750 gr. | 58.04 | 60.11 | 3.57 | 56.25 | 57.00 | 57.50 | 58.00 | 58.00 | 59.50 | 60.00 | 60.10 | 59.95 | 60.00 | 60.13 | 60.13 | 60.20 | 60.25 |
| Corriente | Saco de 49 kg. | 104.95 | 105.07 | 0.11 | 104.88 | 105.00 | 104.95 | 104.90 | 104.90 | 105.05 | 105.00 | 104.93 | 105.10 | 105.05 | 105.00 | 105.00 | 105.13 | 105.25 |
| Superior | Saco de 49 kg. | 114.66 | 114.91 | 0.21 | 114.50 | 114.55 | 114.75 | 114.65 | 114.65 | 114.75 | 114.80 | 114.85 | 114.75 | 114.80 | 114.83 | 114.83 | 115.05 | 115.25 |
| Despuntado | Saco de 49 kg. | 121.66 | 121.85 | 0.16 | 121.50 | 121.63 | 121.50 | 121.63 | 121.63 | 121.75 | 121.95 | 121.90 | 121.88 | 121.85 | 121.75 | 121.75 | 121.95 | 121.90 |
| Extra | Saco de 50 kg. | 133.51 | 133.88 | 0.27 | 133.75 | 133.38 | 133.45 | 133.50 | 133.50 | 133.45 | 133.55 | 133.75 | 133.85 | 133.88 | 133.80 | 133.80 | 134.05 | 134.00 |
| Importado (Uruguayo) | Saco de 50 kg. | 167.89 | 170.48 | 1.54 | 166.63 | 167.05 | 167.13 | 167.13 | 167.13 | 170.00 | 170.13 | 170.20 | 170.13 | 170.50 | 170.63 | 170.63 | 170.75 | 170.50 |
| AZUCAR | | | | | | | | | | | | | | | | | | |
| Cartavio (blanca) | Bolsa de 50 kg. | 123.03 | 122.84 | -0.15 | 123.13 | 122.88 | 123.13 | 123.05 | 123.05 | 123.00 | 122.95 | 122.88 | 122.95 | 122.90 | 122.88 | 122.88 | 122.75 | 122.63 |
| Paramonga (blanca) | Bolsa de 50 kg. | 127.94 | 127.82 | -0.09 | 128.13 | 128.00 | 127.95 | 127.90 | 127.90 | 127.88 | 127.80 | 127.75 | 127.85 | 127.88 | 127.80 | 127.80 | 127.75 | 127.88 |
| Cartavio (rubia) | Bolsa de 50 kg. | 116.36 | 116.04 | -0.28 | 116.25 | 116.50 | 116.50 | 116.53 | 116.53 | 116.13 | 116.10 | 116.05 | 116.10 | 116.05 | 116.00 | 116.00 | 116.00 | 116.05 |
| Casagrande (rubia) | Bolsa de 50 kg. | 117.08 | 117.02 | -0.05 | 117.00 | 117.38 | 117.00 | 117.05 | 117.05 | 117.00 | 117.05 | 117.10 | 117.00 | 117.05 | 117.00 | 117.00 | 117.00 | 117.00 |
| Laredo (rubia) | Bolsa de 50 kg. | 115.87 | 115.50 | -0.33 | 116.00 | 116.00 | 116.00 | 116.00 | 116.00 | 115.58 | 115.53 | 115.50 | 115.63 | 115.58 | 115.38 | 115.38 | 115.50 | 115.50 |
| Paramonga (rubia) | Bolsa de 50 kg. | 116.14 | 116.31 | 0.15 | 116.25 | 116.00 | 116.25 | 116.13 | 116.13 | 116.13 | 116.10 | 116.05 | 116.10 | 116.05 | 116.00 | 116.00 | 117.00 | 117.00 |
| San Jacinto (rubia) | Bolsa de 50 kg. | 116.12 | 116.04 | -0.07 | 116.25 | 116.50 | 116.00 | 116.00 | 116.00 | 116.00 | 116.10 | 116.05 | 116.10 | 116.05 | 116.00 | 116.00 | 116.00 | 116.05 |
| Tumán (rubia) | Bolsa de 50 kg. | 115.73 | 115.64 | -0.08 | 115.00 | 116.00 | 116.00 | 116.00 | 116.00 | 115.58 | 115.53 | 115.50 | 115.63 | 115.58 | 115.38 | 115.38 | 116.00 | 116.00 |
| Pomalca (rubia) | Bolsa de 50 kg. | 116.18 | 116.04 | -0.12 | 116.00 | 116.38 | 116.25 | 116.25 | 116.25 | 116.00 | 116.10 | 116.05 | 116.10 | 116.05 | 116.00 | 116.00 | 116.00 | 116.05 |
| Andahuasi (rubia) | Bolsa de 50 kg. | 115.59 | 115.50 | -0.08 | 115.00 | 116.00 | 115.75 | 115.63 | 115.63 | 115.58 | 115.53 | 115.50 | 115.63 | 115.58 | 115.38 | 115.38 | 115.50 | 115.50 |
| Pucala (Rubia) | Bolsa de 50 kg. | 115.87 | 115.50 | -0.33 | 116.00 | 116.00 | 116.00 | 116.00 | 116.00 | 115.58 | 115.53 | 115.50 | 115.63 | 115.58 | 115.38 | 115.38 | 115.50 | 115.50 |
| Importada (Rubia) | Bolsa de 50 kg. | 115.62 | 115.32 | -0.26 | 115.25 | 116.00 | 115.75 | 115.63 | 115.63 | 115.58 | 115.53 | 115.50 | 115.63 | 115.38 | 115.38 | 115.38 | 115.00 | 115.00 |
| FIDEOS | | | | | | | | | | | | | | | | | | |
| Cogorno en bolsa (a granel) | Bolsa de 10 kg | 25.36 | 25.22 | -0.56 | 25.15 | 25.50 | 25.38 | 25.25 | 25.25 | 25.38 | 25.63 | 25.38 | 25.25 | 25.38 | 25.18 | 25.18 | 25.13 | 25.05 |
| Molitalia en bolsa (paquetes) | 10 pqttes. de 1kg | 37.98 | 37.99 | 0.03 | 37.88 | 37.95 | 38.10 | 37.95 | 37.95 | 37.90 | 38.10 | 37.90 | 38.05 | 38.25 | 37.93 | 37.93 | 37.80 | 38.05 |
| Anita en bolsa (paquetes) | 10 pqttes. de 1kg | 28.13 | 28.08 | -0.18 | 27.95 | 28.13 | 28.13 | 28.25 | 28.25 | 28.13 | 28.10 | 28.13 | 28.20 | 28.25 | 28.00 | 28.00 | 27.88 | 28.13 |
| HARINA | | | | | | | | | | | | | | | | | | |
| Don Angelo | Saco de 50 kg. | 83.86 | 84.75 | 1.07 | 82.00 | 83.00 | 83.75 | 84.38 | 84.38 | 84.50 | 85.00 | 84.63 | 84.75 | 85.13 | 84.63 | 84.63 | 84.75 | 84.75 |
| Nicolini | Saco de 50 kg. | 89.54 | 88.41 | -1.26 | 91.15 | 92.00 | 89.50 | 88.63 | 88.63 | 88.50 | 88.38 | 88.50 | 88.38 | 88.63 | 88.38 | 88.38 | 88.25 | 88.38 |
| Anita | Saco de 50 kg. | 85.43 | 85.56 | 0.15 | 84.50 | 84.75 | 86.00 | 85.70 | 85.70 | 85.75 | 85.63 | 85.75 | 85.63 | 85.63 | 85.63 | 85.63 | 85.50 | 85.13 |
| LECHE | | | | | | | | | | | | | | | | | | |
| Gloria evaporada (Etiqueta azul) | Caja de 48 tarros | 140.07 | 140.06 | -0.01 | 140.13 | 139.95 | 140.13 | 140.05 | 140.05 | 140.13 | 140.05 | 140.00 | 140.10 | 140.05 | 140.05 | 140.05 | 140.13 | 140.05 |
| Ideal evaporada (Etiqueta azul) | Caja de 48 tarros | 133.20 | 133.01 | -0.14 | 133.00 | 133.50 | 133.38 | 133.25 | 133.25 | 133.13 | 132.88 | 132.75 | 132.88 | 133.13 | 132.95 | 132.95 | 133.13 | 133.25 |
| Gloria UHT Entera 946 ml | Caja de 12 bolsas | 39.89 | 39.27 | -1.56 | 40.38 | 40.50 | 39.75 | 39.70 | 39.70 | 39.63 | 39.58 | 39.38 | 39.25 | 39.38 | 39.25 | 39.25 | 39.13 | 39.25 |
| Pura vida UHT Entera 946 ml | Caja de 12 bolsas | 34.60 | 34.72 | 0.36 | 34.58 | 34.50 | 34.88 | 34.50 | 34.50 | 34.63 | 34.58 | 34.88 | 34.75 | 34.75 | 34.75 | 34.75 | 34.63 | 34.53 |
| MENESTRAS | | | | | | | | | | | | | | | | | | |
| Frijol Canario | 1 kilo | 7.74 | 8.16 | 5.42 | 7.35 | 7.38 | 7.53 | 7.93 | 7.93 | 8.00 | 8.08 | 8.10 | 8.13 | 8.11 | 8.21 | 8.21 | 8.20 | 8.18 |
| Garbanzo | 1 kilo | 7.18 | 6.49 | -9.66 | 7.23 | 7.15 | 7.20 | 7.19 | 7.19 | 7.18 | 7.15 | 7.16 | 7.11 | 7.15 | 6.00 | 6.00 | 6.03 | 5.98 |
| Lenteja | 1 kilo | 5.86 | 6.01 | 2.68 | 5.85 | 5.80 | 5.85 | 5.84 | 5.84 | 5.83 | 5.98 | 6.01 | 6.03 | 6.01 | 6.00 | 6.00 | 6.03 | 6.01 |
| Pallar | 1 kilo | 6.85 | 6.48 | -5.44 | 7.03 | 7.10 | 7.08 | 6.70 | 6.70 | 6.65 | 6.70 | 6.73 | 6.75 | 6.68 | 6.28 | 6.28 | 6.35 | 6.28 |

... = Sin información (Las encuestas se realizan de lunes a sábado)

Los precios incluyen IGV

Fuente: Asociación de Productores Agrícolas Mercado Santa Anita (APAMSA)

Elaboración: MINAGRI-DGESEP-Dirección de Estadística Agraria-Area de Generación